



*WEEKLY SALES SUMMARY*

Unaudited

**Week Ending: 10/22/2022**

**Texas Lottery Commission  
Fiscal Year to Date Sales Comparison  
Unaudited**

Through the Week Ending: 10/22/2022 (8 weeks)

Sales by Game	FY 2021*	FY 2022**	FY 2023	\$ Change		% Change	
				FY 2023 to FY 2021	FY 2023 to FY 2022 to	FY 2023 to FY 2021	FY 2023 to FY 2022 to
Scratch Tickets	\$ 887,982,177	\$ 925,494,393	\$ 923,688,055	\$ 35,705,878	\$ -1,806,338	4.0%	-0.2%
Lotto Texas	30,593,359	20,017,377	17,263,905	-13,329,454	-2,753,472	-43.6%	-13.8%
Lotto Extra	8,523,360	6,213,245	5,672,301	-2,851,059	-540,944	-33.4%	-8.7%
Pick 3	40,918,438	39,957,184	37,272,479	-3,645,960	-2,684,705	-8.9%	-6.7%
Pick 3 Fireball	3,481,207	3,594,249	3,642,169	160,962	47,920	4.6%	1.3%
Cash Five	7,373,424	7,283,282	7,041,650	-331,774	-241,632	-4.5%	-3.3%
Texas Two Step	10,007,397	10,107,286	9,619,033	-388,364	-488,253	-3.9%	-4.8%
Mega Millions	24,351,892	35,953,629	39,548,745	15,196,853	3,595,116	62.4%	10.0%
Megaplier	4,511,823	6,421,755	7,311,557	2,799,734	889,802	62.1%	13.9%
MM Just the Jackpot	103,035	138,348	152,898	49,863	14,550	48.4%	10.5%
Daily 4	17,623,230	17,004,408	16,943,860	-679,370	-60,548	-3.9%	-0.4%
Daily 4 Fireball	2,757,283	3,089,581	3,245,787	488,505	156,206	17.7%	5.1%
Powerball	24,516,962	70,359,189	46,356,282	21,839,320	-24,002,907	89.1%	-34.1%
Power Play	4,592,575	12,115,884	8,734,970	4,142,395	-3,380,914	90.2%	-27.9%
All or Nothing	5,856,570	6,275,374	6,847,345	990,775	571,971	16.9%	9.1%
<b>Total</b>	<b>\$ 1,073,192,732</b>	<b>\$ 1,164,025,183</b>	<b>\$ 1,133,341,036</b>	<b>\$ 60,148,304</b>	<b>\$ -30,684,148</b>	<b>5.6%</b>	<b>-2.6%</b>

\* 2 extra days

\*\*1 extra day

Texas Lottery Commission  
**Fiscal Year Over Year Change in Sales**  
 Unaudited  
 FY 2023 Compared to FY 2022

		SCRATCH TICKETS				DRAW GAMES				TOTAL SALES			
Week	FY 2023 Week Ending	FY 2023	FY 2022	Difference	% change - Cumulative Sales	FY 2023	FY 2022	Difference	% change - Cumulative Sales	FY 2023	FY 2022	Difference	% change - Cumulative Sales
1	9/3/2022*	\$59,864,056	\$73,465,895	(\$13,601,839)	-18.5%	\$12,762,710	\$19,754,024	(\$6,991,314)	-35.4%	\$72,626,766	\$93,219,919	(\$20,593,153)	-22.1%
2	9/10/2022	\$120,501,630	\$117,404,128	\$3,097,502	2.6%	\$24,647,158	\$30,567,724	(\$5,920,566)	-19.4%	\$145,148,788	\$147,971,852	(\$2,823,064)	-1.9%
3	9/17/2022	\$121,755,487	\$121,522,543	\$232,944	0.2%	\$25,823,942	\$34,044,343	(\$8,220,401)	-24.1%	\$147,579,429	\$155,566,886	(\$7,987,457)	-5.1%
4	9/24/2022	\$120,099,401	\$121,751,048	(\$1,651,647)	-1.4%	\$26,359,797	\$33,618,247	(\$7,258,450)	-21.6%	\$146,459,198	\$155,369,295	(\$8,910,097)	-5.7%
5	10/1/2022	\$125,323,123	\$127,128,919	(\$1,805,796)	-1.4%	\$27,923,098	\$41,420,853	(\$13,497,755)	-32.6%	\$153,246,221	\$168,549,772	(\$15,303,551)	-9.1%
6	10/8/2022	\$127,162,182	\$121,962,687	\$5,199,495	4.3%	\$29,192,379	\$31,994,174	(\$2,801,795)	-8.8%	\$156,354,561	\$153,956,861	\$2,397,700	1.6%
7	10/15/2022	\$124,858,888	\$121,035,307	\$3,823,581	3.2%	\$32,714,985	\$23,150,459	\$9,564,526	41.3%	\$157,573,873	\$144,185,766	\$13,388,107	9.3%
8	10/22/2022	\$124,123,288	\$121,223,866	\$2,899,422	2.4%	\$30,228,913	\$23,980,968	\$6,247,945	26.1%	\$154,352,201	\$145,204,834	\$9,147,367	6.3%
9	10/29/2022		\$121,466,419				\$22,663,805				\$144,130,224		
10	11/5/2022		\$123,385,510				\$23,377,828				\$146,763,338		
11	11/12/2022		\$124,592,327				\$23,964,090				\$148,556,417		
12	11/19/2022		\$129,630,920				\$24,189,686				\$153,820,606		
13	11/26/2022		\$121,428,296				\$24,228,401				\$145,656,697		
14	12/3/2022		\$128,910,581				\$26,157,280				\$155,067,861		
15	12/10/2022		\$127,275,950				\$27,055,024				\$154,330,974		
16	12/17/2022		\$130,658,440				\$28,123,755				\$158,782,195		
17	12/24/2022		\$134,332,326				\$30,887,402				\$165,219,728		
18	12/31/2022		\$143,781,256				\$46,057,933				\$189,839,189		
19	1/7/2023		\$134,458,569				\$47,708,392				\$182,166,961		
20	1/14/2023		\$130,854,390				\$26,705,000				\$157,559,390		
21	1/21/2023		\$126,399,631				\$27,056,221				\$153,455,852		
22	1/28/2023		\$127,324,026				\$27,834,789				\$155,158,815		
23	2/4/2023		\$126,528,959				\$23,518,047				\$150,047,006		
24	2/11/2023		\$132,565,722				\$24,590,558				\$157,156,280		
25	2/18/2023		\$132,003,180				\$23,559,425				\$155,562,605		
26	2/25/2023		\$130,903,763				\$24,316,703				\$155,220,466		
27	3/4/2023		\$144,124,385				\$25,610,526				\$169,734,911		
28	3/11/2023		\$139,056,015				\$23,673,582				\$162,729,597		
29	3/18/2023		\$136,794,720				\$23,344,648				\$160,139,368		
30	3/25/2023		\$134,238,655				\$23,969,257				\$158,207,912		
31	4/1/2023		\$138,671,383				\$24,997,410				\$163,668,793		
32	4/8/2023		\$131,487,411				\$25,445,741				\$156,933,152		
33	4/15/2023		\$132,169,684				\$26,316,966				\$158,486,650		
34	4/22/2023		\$128,765,378				\$29,303,625				\$158,069,003		
35	4/29/2023		\$131,124,620				\$32,269,084				\$163,393,704		
36	5/6/2023		\$132,440,406				\$23,807,640				\$156,248,046		
37	5/13/2023		\$126,717,376				\$23,986,338				\$150,703,714		
38	5/20/2023		\$138,370,954				\$24,758,230				\$163,129,184		
39	5/27/2023		\$137,931,040				\$24,771,857				\$162,702,897		
40	6/3/2023		\$134,270,237				\$25,322,690				\$159,592,927		
41	6/10/2023		\$130,068,755				\$26,377,217				\$156,445,972		
42	6/17/2023		\$127,666,392				\$27,328,191				\$154,994,583		

Texas Lottery Commission  
**Fiscal Year Over Year Change in Sales**  
 Unaudited  
 FY 2023 Compared to FY 2022

			SCRATCH TICKETS				DRAW GAMES				TOTAL SALES			
FY 2023			FY 2023	FY 2022	Difference	% change - Cumulative Sales	FY 2023	FY 2022	Difference	% change - Cumulative Sales	FY 2023	FY 2022	Difference	% change - Cumulative Sales
Week	Week	Ending												
43	6/24/2023			\$125,712,115				\$29,158,630				\$154,870,745		
44	7/1/2023			\$129,846,487				\$29,131,632				\$158,978,119		
45	7/8/2023			\$122,397,597				\$27,312,076				\$149,709,673		
46	7/15/2023			\$123,108,736				\$31,993,516				\$155,102,252		
47	7/22/2023			\$125,198,823				\$51,611,547				\$176,810,370		
48	7/29/2023			\$130,696,142				\$133,603,658				\$264,299,800		
49	8/5/2023			\$129,834,021				\$28,039,361				\$157,873,382		
50	8/12/2023			\$125,714,094				\$24,490,464				\$150,204,558		
51	8/19/2023			\$126,311,160				\$24,109,824				\$150,420,984		
52	8/26/2023			\$124,953,004				\$24,960,195				\$149,913,199		
	8/31/2023**			\$127,499,293				\$26,136,275				\$153,635,568		
Total thru Current Week			\$923,688,055	\$925,494,393	(\$1,806,338)	-0.2%	\$209,652,981	\$238,530,790	(\$28,877,810)	-12.1%	\$1,133,341,036	\$1,164,025,183	(\$30,684,148)	-2.6%
Fiscal Year Total			\$923,688,055	\$6,787,163,541			\$209,652,981	\$1,582,355,301			\$1,133,341,036	\$8,369,518,842		

\* FY 23 includes 3 days; FY 22 includes 4 days

\*\* FY 23 includes 5 days; FY 22 includes 4 days

### Texas Lottery Commission Fiscal Year Over Year Change in Sales

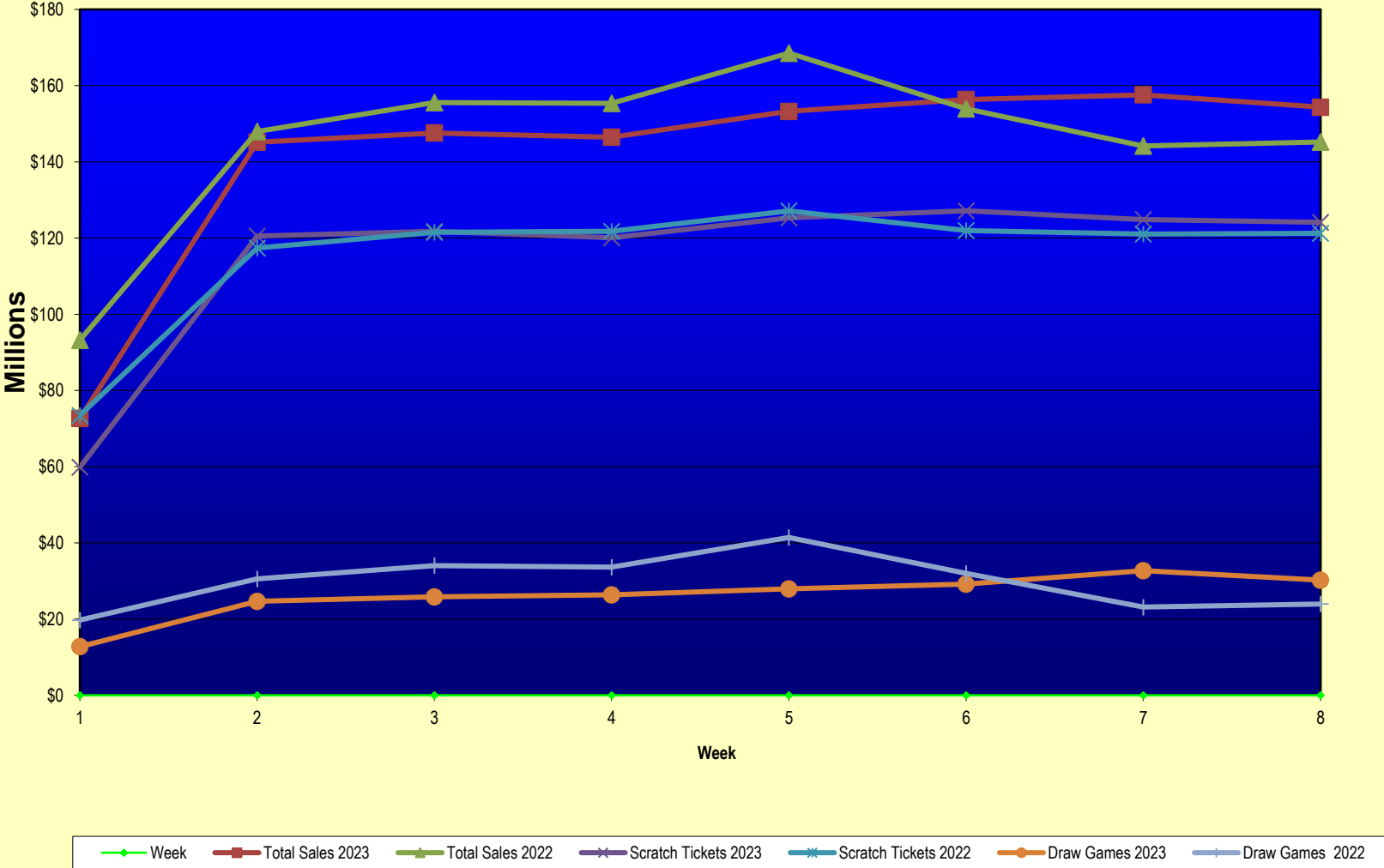

Note: Report is prepared on a Fiscal Year basis.

Texas Lottery Commission  
Scratch Ticket Sales  
For the Week Ending 10/22/2022  
(Unaudited)

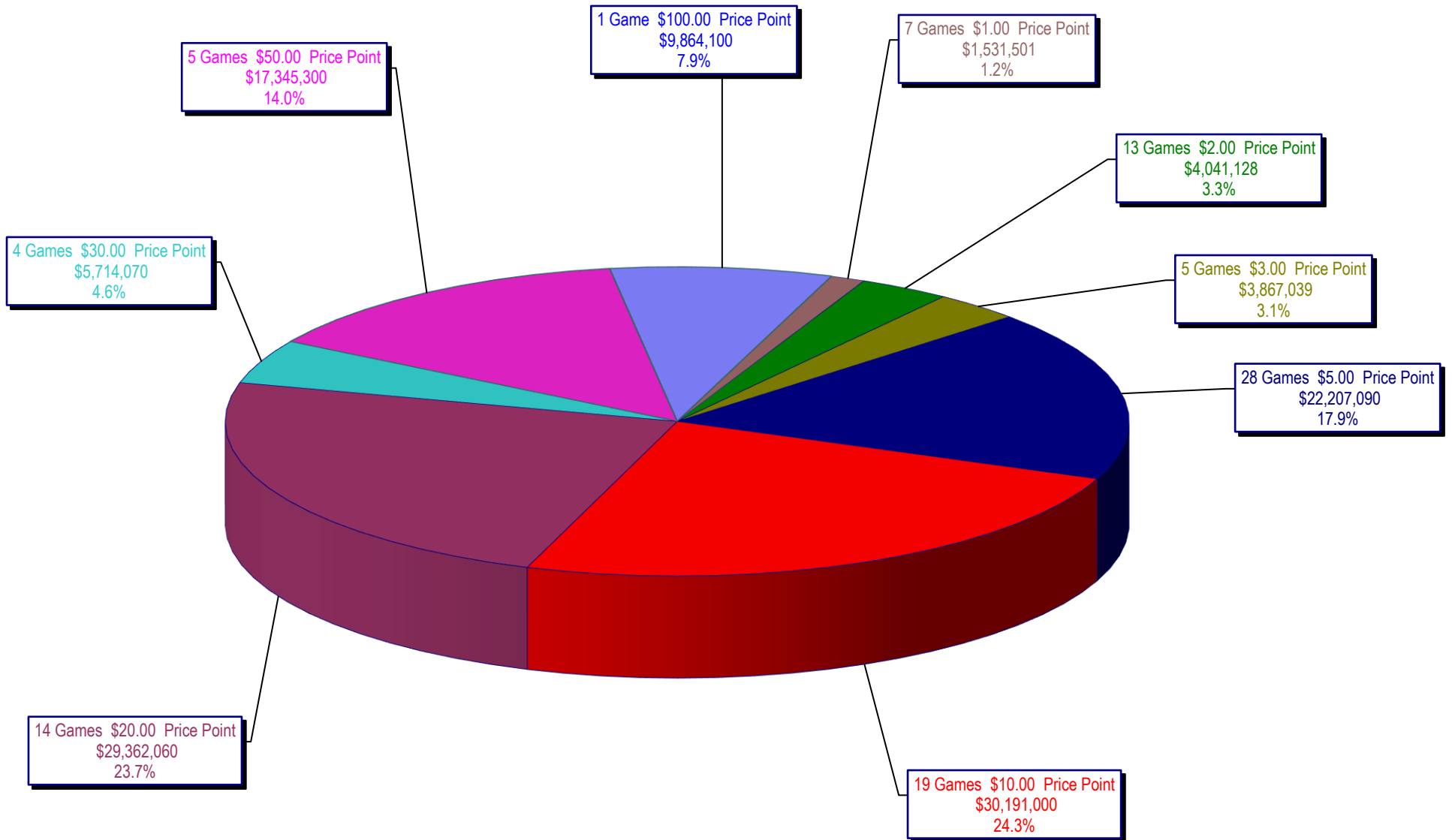

**Texas Lottery Commission**  
**All Game Sales**  
**For the Week Ending 10/22/2022**  
**(Unaudited)**

