



WEEKLY SALES SUMMARY

Unaudited

Week Ending: 12/20/2025

Texas Lottery
Fiscal Year to Date Sales Comparison
Unaudited

Through the Week Ending: 12/20/2025

Sales by Game	FY 2024*	FY 2025**	FY 2026	\$ Change		% Change	
				FY 2026 to FY 2024	FY 2026 to FY 2025	FY 2026 to FY 2024	FY 2026 to FY 2025
Scratch Tickets	\$ 2,000,466,879	\$ 2,015,088,948	\$ 1,864,274,605	\$ -136,192,274	\$ -150,814,343	-6.8%	-7.5%
Lotto Texas	45,728,562	52,169,309	48,382,825	2,654,263	-3,786,484	5.8%	-7.3%
Lotto Extra	16,075,389	18,002,997	16,868,838	793,449	-1,134,159	4.9%	-6.3%
Pick 3	81,856,243	80,428,521	75,814,190	-6,042,053	-4,614,331	-7.4%	-5.7%
Pick 3 Fireball	8,666,412	9,354,125	8,963,605	297,193	-390,520	3.4%	-4.2%
Cash Five	16,118,174	15,181,579	14,460,289	-1,657,885	-721,290	-10.3%	-4.8%
Texas Two Step	20,306,877	19,957,663	17,119,304	-3,187,573	-2,838,359	-15.7%	-14.2%
Mega Millions	75,364,342	108,600,383	119,475,288	44,110,946	10,874,905	58.5%	10.0%
Megaplier	15,312,251	21,408,895	-215	-15,312,466	-21,409,110	-100.0%	-100.0%
MM Just the Jackpot	242,120	322,248	0	-242,120	-322,248	-100.0%	-100.0%
Daily 4	38,992,596	39,583,351	38,960,830	-31,766	-622,521	-0.1%	-1.6%
Daily 4 Fireball	8,163,586	8,491,324	8,750,011	586,426	258,687	7.2%	3.0%
Powerball	201,556,695	82,720,991	210,052,111	8,495,416	127,331,120	4.2%	153.9%
Power Play	38,263,588	17,449,864	39,636,630	1,373,042	22,186,766	3.6%	127.1%
All or Nothing	16,552,029	15,051,579	12,174,632	-4,377,397	-2,876,947	-26.4%	-19.1%
Total	\$ 2,583,665,741	\$ 2,503,811,776	\$ 2,474,932,943	\$ -108,732,799	\$ -28,878,834	-4.2%	-1.2%

*3 extra days

**1 extra day

Texas Lottery
Fiscal Year to Date Cumulative Average Sales Comparison
Unaudited

Through the Week Ending 12/20/2025

Sales by Game	FY 2024	FY 2025	FY 2026
Scratch Tickets	\$ 17,547,955	\$ 17,991,866	\$ 16,795,267
Lotto Texas	401,128	465,797	435,881
Lotto Extra	141,012	160,741	151,972
Pick 3	718,037	718,112	683,011
Pick 3 Fireball	76,021	83,519	80,753
Cash Five	141,387	135,550	130,273
Texas Two Step	178,131	178,193	154,228
Mega Millions	661,091	969,646	1,076,354
Megaplier	134,318	191,151	-2
MM Just the Jackpot	2,124	2,877	0
Daily 4	342,040	353,423	350,998
Daily 4 Fireball	71,610	75,815	78,829
Powerball	1,768,041	738,580	1,892,361
Power Play	335,646	155,802	357,087
All or Nothing	145,193	134,389	109,681
	<hr/>	<hr/>	<hr/>
Total	\$ 22,663,735	\$ 22,355,462	\$ 22,296,693
	<hr/> <hr/>	<hr/> <hr/>	<hr/> <hr/>

12/23/2023

114

12/21/2024

112

12/20/2025

111

Texas Lottery
Fiscal Year Over Year Change in Sales
Unaudited
FY 2026 Compared to FY 2025

		SCRATCH TICKETS				DRAW GAMES				TOTAL SALES			
FY 2026		FY 2026	FY 2025	Difference	% change - Cumulative Sales	FY 2026	FY 2025	Difference	% change - Cumulative Sales	FY 2026	FY 2025	Difference	% change - Cumulative Sales
Week	Week Ending												
1	9/6/2025*	\$107,797,768	\$123,243,994	(\$15,446,226)	-12.5%	\$113,476,472	\$36,580,304	\$76,896,168	210.2%	\$221,274,240	\$159,824,298	\$61,449,942	38.4%
2	9/13/2025	\$124,445,470	\$124,003,613	\$441,857	0.4%	\$27,351,049	\$33,053,733	(\$5,702,684)	-17.3%	\$151,796,519	\$157,057,346	(\$5,260,827)	-3.3%
3	9/20/2025	\$114,544,525	\$122,908,642	(\$8,364,117)	-6.8%	\$26,829,948	\$25,947,843	\$882,106	3.4%	\$141,374,473	\$148,856,485	(\$7,482,012)	-5.0%
4	9/27/2025	\$115,292,320	\$125,035,263	(\$9,742,943)	-7.8%	\$26,652,333	\$27,430,947	(\$778,615)	-2.8%	\$141,944,653	\$152,466,210	(\$10,521,558)	-6.9%
5	10/4/2025	\$119,811,294	\$128,633,679	(\$8,822,385)	-6.9%	\$28,039,202	\$28,187,321	(\$148,119)	-0.5%	\$147,850,496	\$156,821,000	(\$8,970,504)	-5.7%
6	10/11/2025	\$116,183,619	\$125,028,989	(\$8,845,370)	-7.1%	\$28,670,179	\$28,286,612	\$383,568	1.4%	\$144,853,798	\$153,315,601	(\$8,461,803)	-5.5%
7	10/18/2025	\$116,611,250	\$125,779,402	(\$9,168,152)	-7.3%	\$29,871,581	\$29,102,741	\$768,840	2.6%	\$146,482,831	\$154,882,143	(\$8,399,312)	-5.4%
8	10/25/2025	\$113,901,260	\$123,891,926	(\$9,990,666)	-8.1%	\$30,238,628	\$29,078,529	\$1,160,099	4.0%	\$144,139,888	\$152,970,455	(\$8,830,568)	-5.8%
9	11/1/2025	\$114,138,994	\$126,641,903	(\$12,502,909)	-9.9%	\$32,019,928	\$26,910,117	\$5,109,811	19.0%	\$146,158,922	\$153,552,020	(\$7,393,099)	-4.8%
10	11/8/2025	\$115,234,027	\$124,170,230	(\$8,936,203)	-7.2%	\$35,228,616	\$27,752,989	\$7,475,627	26.9%	\$150,462,643	\$151,923,219	(\$1,460,576)	-1.0%
11	11/15/2025	\$113,859,651	\$120,282,442	(\$6,422,791)	-5.3%	\$40,294,402	\$28,004,665	\$12,289,738	43.9%	\$154,154,053	\$148,287,107	\$5,866,947	4.0%
12	11/22/2025	\$116,939,423	\$127,481,870	(\$10,542,447)	-8.3%	\$26,018,449	\$29,527,842	(\$3,509,393)	-11.9%	\$142,957,872	\$157,009,712	(\$14,051,840)	-8.9%
13	11/29/2025	\$116,128,680	\$128,114,304	(\$11,985,624)	-9.4%	\$27,559,661	\$31,208,493	(\$3,648,833)	-11.7%	\$143,688,341	\$159,322,797	(\$15,634,457)	-9.8%
14	12/6/2025	\$117,931,555	\$129,005,761	(\$11,074,206)	-8.6%	\$31,015,787	\$33,641,998	(\$2,626,211)	-7.8%	\$148,947,342	\$162,647,759	(\$13,700,417)	-8.4%
15	12/13/2025	\$118,994,838	\$129,032,767	(\$10,037,929)	-7.8%	\$42,294,884	\$33,473,828	\$8,821,057	26.4%	\$161,289,722	\$162,506,595	(\$1,216,873)	-0.7%
16	12/20/2025	\$122,459,931	\$131,834,163	(\$9,374,232)	-7.1%	\$65,097,222	\$40,534,870	\$24,562,352	60.6%	\$187,557,153	\$172,369,033	\$15,188,120	8.8%
17	12/27/2025		\$139,436,332				\$70,775,883				\$210,212,215		
18	1/3/2026		\$135,002,745				\$30,242,143				\$165,244,888		
19	1/10/2026		\$118,235,676				\$27,173,028				\$145,408,704		
20	1/17/2026		\$124,082,184				\$29,452,444				\$153,534,628		
21	1/24/2026		\$115,207,108				\$24,417,907				\$139,625,015		
22	1/31/2026		\$126,440,697				\$26,829,867				\$153,270,564		
23	2/7/2026		\$131,940,317				\$27,669,724				\$159,610,041		
24	2/14/2026		\$126,302,353				\$28,231,416				\$154,533,769		
25	2/21/2026		\$124,133,591				\$25,352,091				\$149,485,682		
26	2/28/2026		\$132,860,674				\$25,249,720				\$158,110,394		
27	3/7/2026		\$129,630,706				\$25,563,504				\$155,194,210		
28	3/14/2026		\$126,899,944				\$25,720,902				\$152,620,846		
29	3/21/2026		\$126,146,850				\$27,251,439				\$153,398,289		
30	3/28/2026		\$125,537,110				\$25,966,459				\$151,503,569		
31	4/4/2026		\$128,699,265				\$22,685,781				\$151,385,046		
32	4/11/2026		\$125,021,039				\$23,899,263				\$148,920,302		
33	4/18/2026		\$125,819,679				\$23,423,256				\$149,242,935		
34	4/25/2026		\$123,667,107				\$22,847,993				\$146,515,100		
35	5/2/2026		\$127,478,849				\$22,489,293				\$149,968,142		
36	5/9/2026		\$124,060,557				\$22,654,683				\$146,715,240		
37	5/16/2026		\$123,454,261				\$23,013,535				\$146,467,796		
38	5/23/2026		\$124,450,979				\$23,096,001				\$147,546,980		
39	5/30/2026		\$117,782,082				\$23,002,825				\$140,784,907		
40	6/6/2026		\$119,112,929				\$23,155,730				\$142,268,659		
41	6/13/2026		\$115,538,468				\$23,307,729				\$138,846,197		
42	6/20/2026		\$115,292,813				\$23,570,372				\$138,863,185		

Texas Lottery
Fiscal Year Over Year Change in Sales
Unaudited
FY 2026 Compared to FY 2025

			SCRATCH TICKETS				DRAW GAMES				TOTAL SALES			
FY 2026			FY 2026	FY 2025	Difference	% change - Cumulative Sales	FY 2026	FY 2025	Difference	% change - Cumulative Sales	FY 2026	FY 2025	Difference	% change - Cumulative Sales
Week	Week	Ending												
43	6/27/2026			\$114,743,163				\$23,704,117				\$138,447,280		
44	7/4/2026			\$118,211,064				\$22,991,544				\$141,202,608		
45	7/11/2026			\$112,176,075				\$23,034,893				\$135,210,968		
46	7/18/2026			\$114,300,061				\$23,548,626				\$137,848,687		
47	7/25/2026			\$110,396,818				\$23,850,696				\$134,247,514		
48	8/1/2026			\$116,389,279				\$25,719,206				\$142,108,485		
49	8/8/2026			\$114,031,385				\$26,439,785				\$140,471,170		
50	8/15/2026			\$113,943,026				\$28,260,109				\$142,203,135		
51	8/22/2026			\$115,971,236				\$33,248,194				\$149,219,430		
52	8/29/2026			\$121,396,041				\$56,865,580				\$178,261,621		
	8/31/2026**			\$15,525,901				\$4,453,836				\$19,979,737		
Total thru Current Week			\$1,864,274,605	\$2,015,088,948	(\$150,814,343)	-7.5%	\$610,658,338	\$488,722,828	\$121,935,510	24.9%	\$2,474,932,943	\$2,503,811,776	(\$28,878,834)	-1.2%
Fiscal Year Total			\$1,864,274,605	\$6,434,407,312			\$610,658,338	\$1,477,882,392			\$2,474,932,943	\$7,912,289,704		

* FY 25 includes 7 days
** FY 26 includes 2 days

Texas Lottery Fiscal Year Over Year Change in Sales

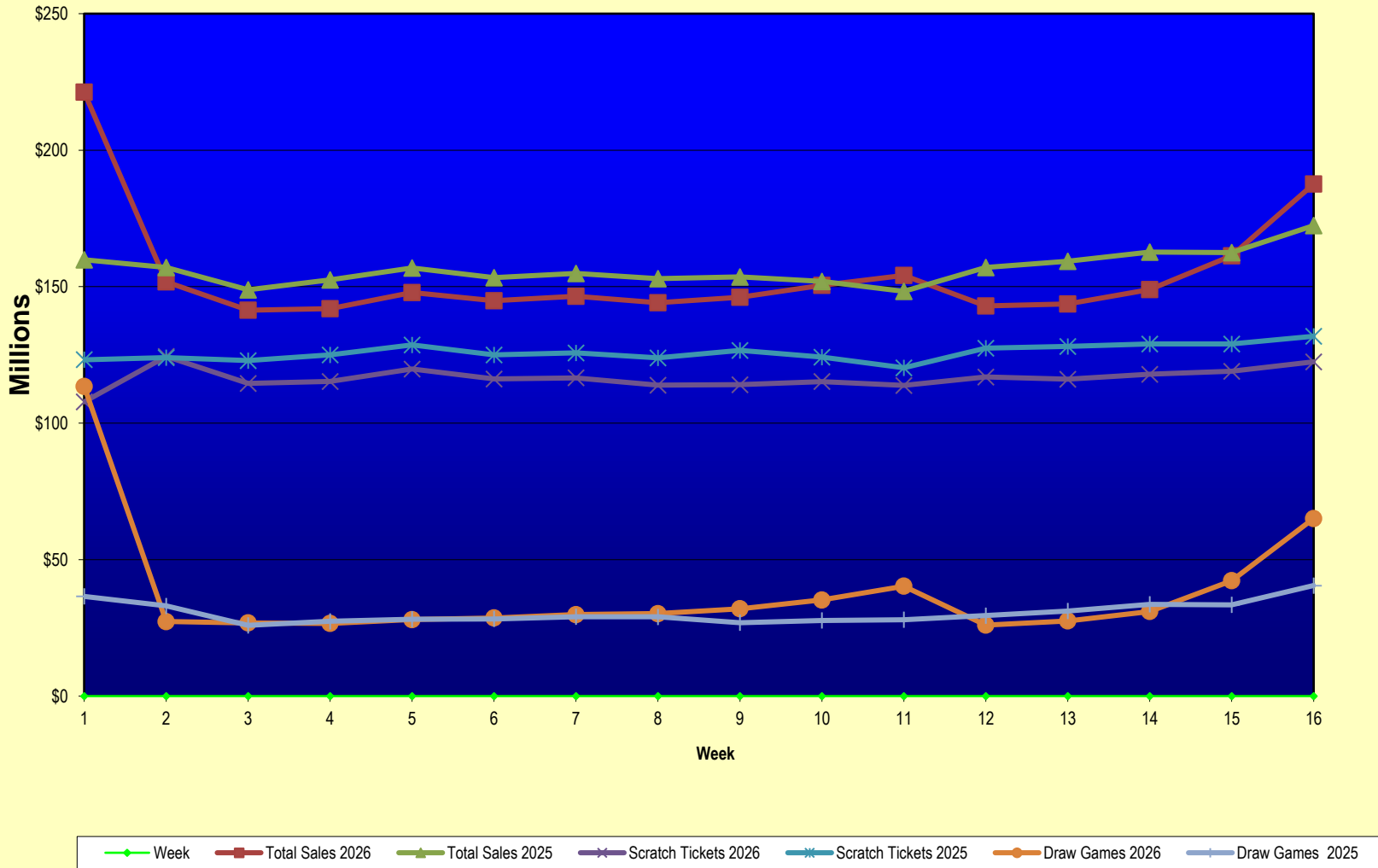

Note: Report is prepared on a Fiscal Year basis.

Texas Lottery
Scratch Tickets by Price Point
Sales, Prize Expense, Sales Contribution and Payout Percentage With Year Over Year Changes
 Unaudited

Fiscal Year	Price Point	# of Active Games	FY Sales	% of Scratch Ticket Sales	Year over Year Change in Sales	FY Prize Expense	Year over Year Change in Prize Expense	FY Sales Contribution	Year over Year Change in Contribution	Average Prize Payout %	Year over Year Difference in Payout %
2025	\$1.00	8	18,858,493	0.9%		11,544,049		7,314,444		61.2%	0.2%
Through	\$2.00	17	49,921,324	2.5%		32,547,314		17,374,010		65.2%	-1.2%
12/21/2024	\$3.00	8	51,855,036	2.6%		34,247,133		17,607,903		66.0%	0.1%
	\$5.00	41	324,901,805	16.1%		220,915,391		103,986,414		68.0%	0.0%
	\$10.00	25	460,431,710	22.8%		322,651,101		137,780,609		70.1%	-0.1%
	\$20.00	21	476,340,280	23.6%		357,239,464		119,100,816		75.0%	0.0%
	\$30.00	7	110,601,900	5.5%		82,971,424		27,630,476		75.0%	0.0%
	\$50.00	9	320,506,200	15.9%		250,108,765		70,397,435		78.0%	0.0%
	\$100.00	3	201,672,200	10.0%		161,265,489		40,406,711		80.0%	0.0%
Total		139	\$2,015,088,948			\$1,473,490,130		\$541,598,818		73.1%	0.2%
2026	\$1.00	5	13,571,520	0.7%		8,358,519		5,213,001		61.6%	0.4%
Through	\$2.00	13	44,169,452	2.4%		29,653,382		14,516,070		67.1%	1.9%
12/20/2025	\$3.00	7	43,075,608	2.3%		28,454,331		14,621,277		66.1%	0.0%
	\$5.00	40	307,767,985	16.5%		209,386,329		98,381,656		68.0%	0.0%
	\$10.00	25	414,734,680	22.2%		290,468,529		124,266,151		70.0%	0.0%
	\$20.00	20	452,453,560	24.3%		339,490,141		112,963,419		75.0%	0.0%
	\$30.00	6	88,581,750	4.8%		66,428,531		22,153,219		75.0%	0.0%
	\$50.00	12	290,920,350	15.6%		227,077,835		63,842,515		78.1%	0.0%
	\$100.00	5	208,999,700	11.2%		167,199,825		41,799,875		80.0%	0.0%
Total		133	\$1,864,274,605			\$1,366,517,423		\$497,757,182		73.3%	0.2%
Variance	\$1.00	-3	-5,286,973		-28.0%	-3,185,530	-27.6%	-2,101,443	-28.7%	0.37%	
2026 to	\$2.00	-4	-5,751,872		-11.5%	-2,893,932	-8.9%	-2,857,940	-16.4%	1.94%	
2025	\$3.00	-1	-8,779,428		-16.9%	-5,792,802	-16.9%	-2,986,626	-17.0%	0.01%	
	\$5.00	-1	-17,133,820		-5.3%	-11,529,062	-5.2%	-5,604,758	-5.4%	0.04%	
	\$10.00	0	-45,697,030		-9.9%	-32,182,572	-10.0%	-13,514,458	-9.8%	-0.04%	
	\$20.00	-1	-23,886,720		-5.0%	-17,749,323	-5.0%	-6,137,397	-5.2%	0.04%	
	\$30.00	-1	-22,020,150		-19.9%	-16,542,893	-19.9%	-5,477,257	-19.8%	-0.03%	
	\$50.00	3	-29,585,850		-9.2%	-23,030,930	-9.2%	-6,554,920	-9.3%	0.02%	
	\$100.00	2	7,327,500		3.6%	5,934,337	3.7%	1,393,163	3.4%	0.04%	
Total		-6	-\$150,814,343		-7.5%	-\$106,972,708	-7.3%	-\$43,841,635	-8.1%	0.18%	

Notes - Scratch Ticket Variances

Texas Lottery
Scratch Tickets by Price Point
Sales, Prize Expense, Sales Contribution and Payout Percentage With Year Over Year Changes
Unaudited

			FY 2026		FY 2025	Difference
Sales	\$1 - \$5		\$408,584,565		\$445,536,658	-\$36,952,093
Prize Exp.	\$1 - \$5		\$275,852,561		\$299,253,887	-\$23,401,326
Sales Cont.	\$1 - \$5		\$132,732,004		\$146,282,771	-\$13,550,767
Prize Exp. %	\$1 - \$5		67.5%		67.2%	0.3%
			FY 2026		FY 2025	Difference
Sales	\$10 - \$100		\$1,455,690,040		\$1,569,552,290	-\$113,862,250
Prize Exp.	\$10 - \$100		\$1,090,664,861		\$1,174,236,243	-\$83,571,382
Sales Cont.	\$10 - \$100		\$365,025,179		\$395,316,047	-\$30,290,868
Prize Exp. %	\$10 - \$100		74.9%		74.8%	0.1%
			FY 2026		FY 2025	Difference
Sales	Scratch		\$1,864,274,605		\$2,015,088,948	-\$150,814,343
Prize Exp.	Scratch		\$1,366,517,423		\$1,473,490,130	-\$106,972,708
Sales Cont.	Scratch		\$497,757,182		\$541,598,818	-\$43,841,635
Prize Exp. %	Scratch		73.3%		73.1%	0.2%

			FY 2026		FY 2025	Difference
Sales	\$1 - \$10		\$823,319,245		\$905,968,368	-\$82,649,123
Prize Exp.	\$1 - \$10		\$566,321,090		\$621,904,988	-\$55,583,898
Sales Cont.	\$1 - \$10		\$256,998,155		\$284,063,380	-\$27,065,225
Prize Exp. %	\$1 - \$10		68.8%		68.6%	0.1%
			FY 2026		FY 2025	Difference
Sales	\$20 - \$100		\$1,040,955,360		\$1,109,120,580	-\$68,165,220
Prize Exp.	\$20 - \$100		\$800,196,333		\$851,585,142	-\$51,388,810
Sales Cont.	\$20 - \$100		\$240,759,027		\$257,535,438	-\$16,776,410
Prize Exp. %	\$20 - \$100		76.9%		76.8%	0.1%
			FY 2026		FY 2025	Difference
Sales	Scratch		\$1,864,274,605		\$2,015,088,948	-\$150,814,343
Prize Exp.	Scratch		\$1,366,517,423		\$1,473,490,130	-\$106,972,708
Sales Cont.	Scratch		\$497,757,182		\$541,598,818	-\$43,841,635
Prize Exp. %	Scratch		73.3%		73.1%	0.2%

Texas Lottery
Weekly Sales Summary
& Comparison to Previous Week
Unaudited

	Week Ending 12/20/2025	% of Sales	Week Ending 12/13/2025	% of Sales	\$ change	% change
	<u>THIS WEEK</u>		<u>LAST WEEK</u>			
Total Sales	<u>\$187,557,153</u>		<u>\$161,289,722</u>		<u>\$26,267,431</u>	16.3%
Scratch Tickets	<u>\$122,459,931</u>	65.3%	<u>\$118,994,838</u>	73.8%	<u>\$3,465,093</u>	2.9%
Lotto	\$2,333,996	1.2%	\$2,133,736	1.3%	\$200,260	9.4%
Lotto Extra	\$882,083	0.5%	\$793,528	0.5%	\$88,555	11.2%
Pick 3	\$4,689,385	2.5%	\$4,740,953	2.9%	-\$51,569	-1.1%
Pick 3 Fireball	\$549,448	0.3%	\$552,011	0.3%	-\$2,563	-0.5%
Cash Five	\$908,267	0.5%	\$911,371	0.6%	-\$3,104	-0.3%
Texas Two Step	\$825,099	0.4%	\$828,035	0.5%	-\$2,936	-0.4%
Mega Millions	\$5,736,270	3.1%	\$4,791,160	3.0%	\$945,110	19.7%
Megaplier	\$0	0.0%	\$0	0.0%	\$0	0.0%
Daily 4	\$2,387,358	1.3%	\$2,419,441	1.5%	-\$32,083	-1.3%
Daily 4 Fireball	\$529,297	0.3%	\$538,836	0.3%	-\$9,539	-1.8%
Powerball	\$38,426,659	20.5%	\$20,112,954	12.5%	\$18,313,705	91.1%
Power Play	\$7,040,903	3.8%	\$3,701,554	2.3%	\$3,339,349	90.2%
All or Nothing	\$788,458	0.4%	\$771,306	0.5%	\$17,152	2.2%
Total Draw Game Sales	<u>\$65,097,222</u>		<u>\$42,294,884</u>		<u>\$22,802,338</u>	53.9%

* Totals may not sum due to rounding.

Texas Lottery
Weekly Sales Summary
Unaudited

SCRATCH TICKETS
TOP TEN SELLING GAMES

For the Week Ending: 12/20/2025

Rank	Price Point	Game	Sales (Millions)
1	\$ 20	MILLION DOLLAR LOTERIA	\$ 7.060
2	\$ 50	GOLDEN RICHES	\$ 5.588
3	\$ 100	LOTERIA SUPREME	\$ 5.242
4	\$ 50	500X LOTERIA SPECTACULAR	\$ 5.230
5	\$ 20	\$1,000,000 CROSSWORD	\$ 5.008
6	\$ 10	MEGA LOTERIA	\$ 4.693
7	\$ 5	SUPER LOTERIA	\$ 4.596
8	\$ 20	\$1,000,000 CA\$H!	\$ 3.761
9	\$ 10	REINDEER RICHES	\$ 3.440
10	\$ 10	LIMITED EDITION MEGA LOTERIA	\$ 3.398

**Texas Lottery
Prize Payout Tracking Report
Unaudited**

Through Week Ending 12/20/2025

Draw Game Sales

	FY Sales Through Week Ending 12/20/2025	FY Prize Expense Through Week Ending 12/20/2025	Actual* Prize Payout	Base Payout (Prize Pool)
Lotto	\$ 48,382,825	\$ 25,512,447	52.73%	50.00%
Lotto Extra	16,868,838	9,185,506	54.45%	53.70%
Pick 3	75,814,190	35,418,370	46.72%	50.00%
Pick 3 Fireball	8,963,605	4,937,595	55.08%	54.00%
Cash Five	14,460,289	6,789,395	46.95%	50.97%
Texas Two Step	17,119,304	9,401,455	54.92%	50.00%
Mega Millions	119,475,288	60,211,055	50.40%	50.00%**
Daily 4	38,960,830	16,170,025	41.50%	50.00%
Daily 4 Fireball	8,750,011	4,464,934	51.03%	54.22%
Powerball	210,052,111	106,781,010	50.84%	50.00%**
Power Play	39,636,630	20,151,810	50.84%	N/A
All or Nothing	12,174,632	6,763,938	55.56%	55.98%
Totals	\$ 610,658,553	\$ 305,787,540	50.08%	

* Before Unclaimed Prizes

**Estimated; depends on # of guaranteed prizes won in Texas

Texas Lottery
Scratch Ticket Sales
For the Week Ending 12/20/2025
(Unaudited)

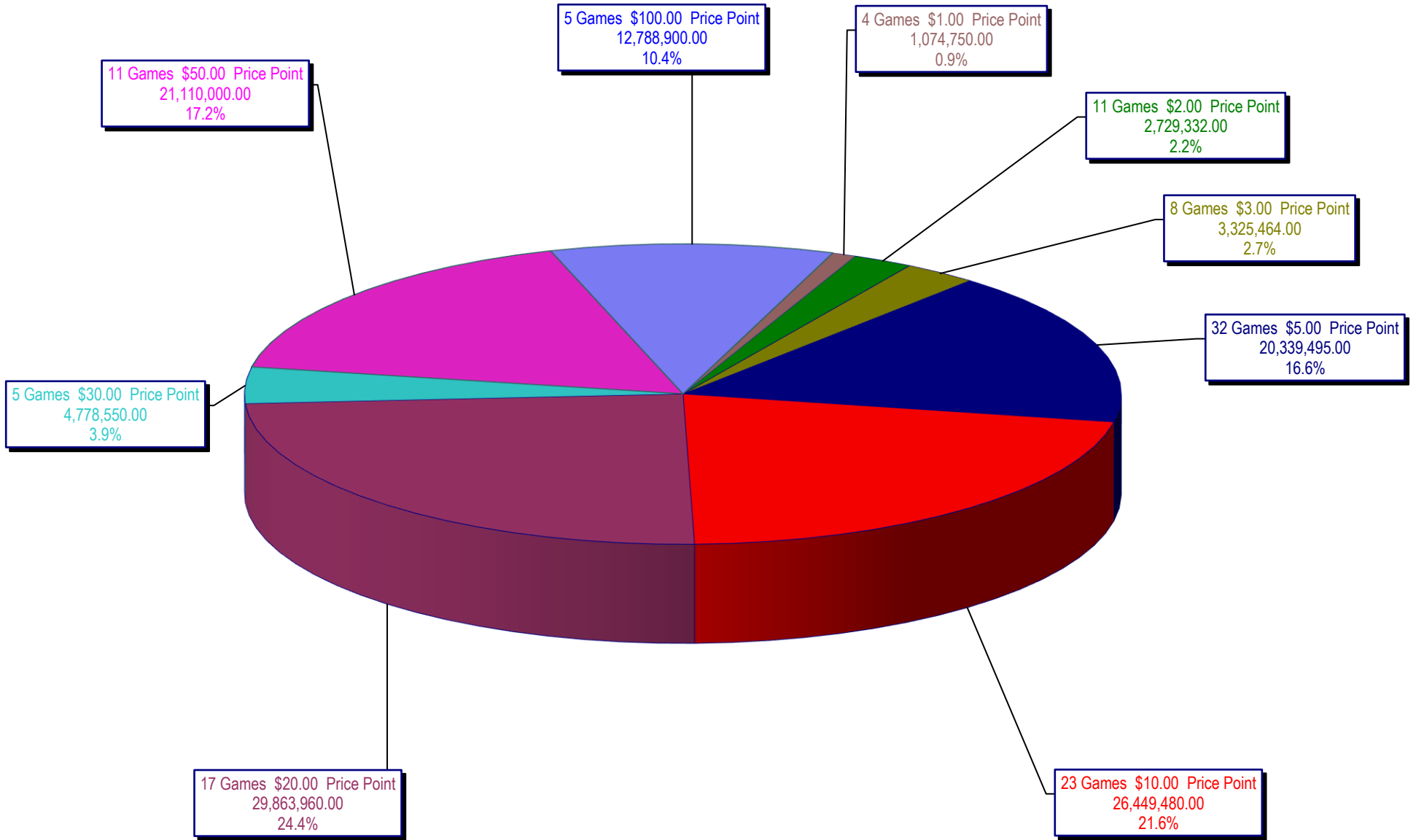

**Texas Lottery
All Game Sales
For the Week Ending 12/20/2025
(Unaudited)**

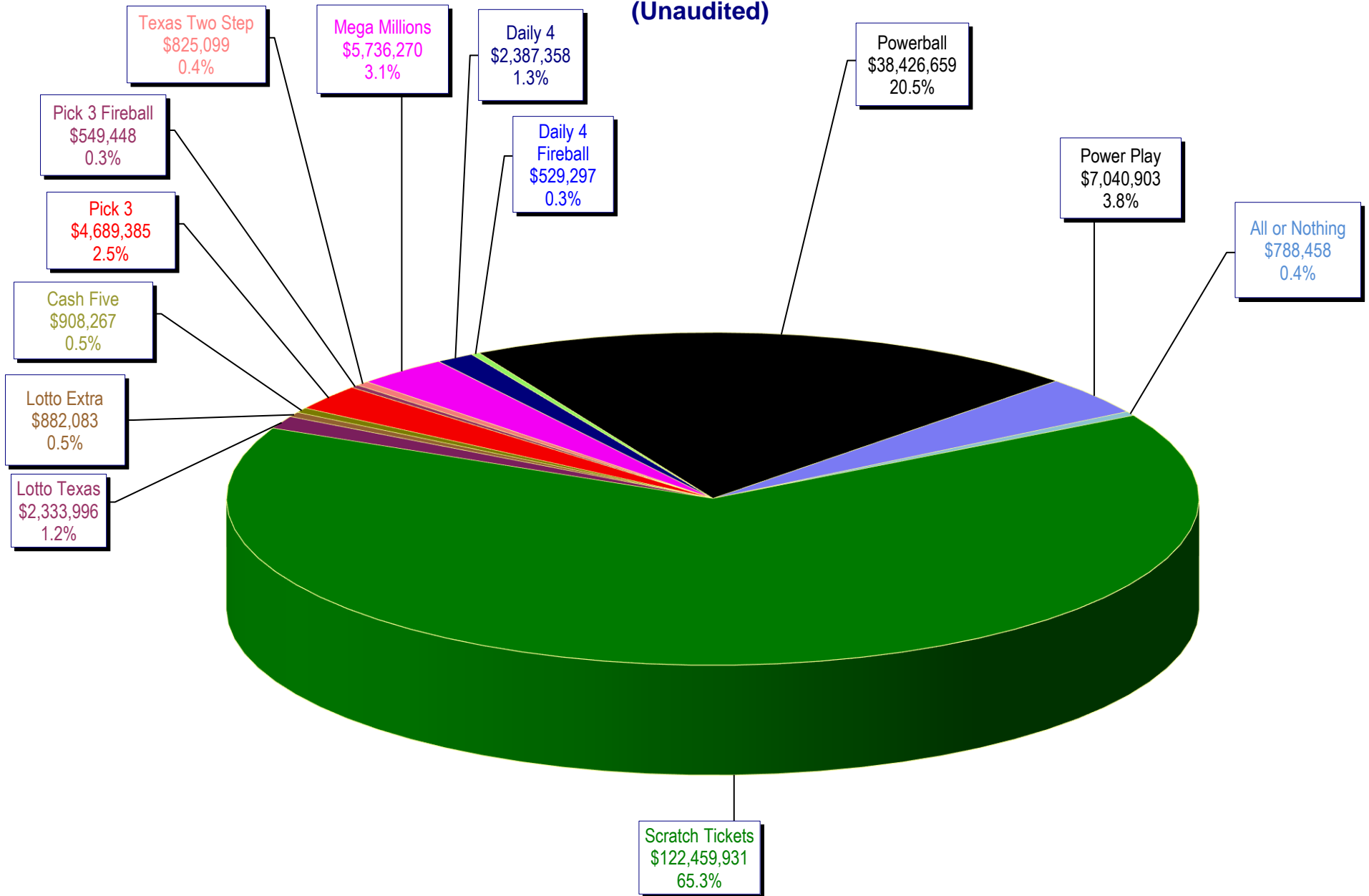

Texas Lottery - Weekly Sales Summary for FY 2026 (Unaudited)

Week Ended	Scratch Tickets	New Games & Dates	Lotto Texas	M	Jackpot W	S	Lotto Extra	Pick 3	Pick 3 Fireball	Cash Five	Texas Two Step	Jackpot M	TH	Mega Millions	Jackpot T	F	Megaplier	MM Just the Jackpot	Daily 4	Daily 4 Fireball	Powerball	M	Jackpot W	S	Power Play	All or Nothing	Total	Per Cap.
9/6/2025*	123,323,669	2683 (\$5.N); 2684 (\$10.N); 2685 (\$20.N) - 9/02/25	4,202,649	50.75	51.50	53.25	1,466,735	4,838,608	583,104	948,503	1,008,245	225	300	9,218,390	302	336	0	0	2,427,979	542,639	77,536,538	1.1	1.4	1.8	14,298,657	858,262	241,253,977	7.71
9/13/2025	124,445,470	0	3,455,620	53.5	53.75	54.5	1,169,280	4,741,703	550,344	916,764	1,354,389	450	625	6,186,481	358	381	(212)	0	2,418,017	538,303	4,358,160	20	33	50	891,199	771,002	151,796,519	4.85
9/20/2025	114,544,525	2686 (\$2.N); 2670 (\$5.N); 2668 (\$10.N); 2659 (\$50.N) - 9/15/25	3,500,490	55.25	55.75	56.75	1,171,985	4,690,941	536,403	912,741	874,271	200	225	6,363,965	400	423	0	0	2,391,656	520,098	4,217,640	64	81	99	879,321	770,438	141,374,473	4.52
9/27/2025	115,292,320	0	3,416,712	57.75	58.75	60	1,167,404	4,552,467	526,161	912,664	887,319	300	200	6,337,158	451	474	0	0	2,327,541	509,453	4,354,461	113	127	145	898,514	762,480	141,944,653	4.54
10/4/2025	119,811,294	0	3,459,906	60.5	61.25	62.5	1,192,819	4,869,299	568,278	928,358	982,552	225	300	6,731,909	497	520	(3)	0	2,507,490	560,048	4,522,515	160	174	195	928,637	787,394	147,850,496	4.73
10/11/2025	116,183,619	2690 (\$5.N); 2691 (\$10.N) - 10/6/25	3,378,087	63.25	64.5	65	1,159,516	4,825,967	559,438	921,111	1,440,368	450	625	6,963,170	547	575	0	0	2,506,163	567,623	4,637,024	207	223	244	939,275	772,438	144,853,798	4.63
10/18/2025	116,611,250	0	3,358,894	65.50	66.25	67	1,154,590	4,775,604	561,992	907,768	1,880,492	825	1,075	7,662,460	600	625	0	0	2,504,412	562,324	4,788,362	258	273	295	966,298	748,386	146,482,831	4.68
10/25/2025	113,901,260	2692 (\$2.N); 2693 (\$5.N); 2671 (\$20.N) - 10/20/25	3,398,180	67.25	68	68.75	1,156,740	4,807,199	567,574	907,384	862,495	200	225	8,536,920	650	680	0	0	2,491,542	554,435	5,177,688	304	320	344	1,031,992	746,480	144,139,888	4.61
11/1/2025	114,138,994	0	3,362,464	69.5	70.5	71	1,160,551	4,837,900	585,155	907,716	1,193,745	300	450	9,656,755	714	754	0	0	2,522,361	579,895	5,398,350	358	376	400	1,074,576	740,460	146,158,922	4.67
11/8/2025	115,234,027	2696 (\$1.N); 2697 (\$3.N); 2698 (\$5.N); 2699 (\$10.N) - 11/3/25	3,386,393	72.75	73.75	75.25	1,161,401	4,867,368	583,660	894,010	1,048,356	625	200	12,280,385	800	843	0	0	2,525,482	577,729	5,984,760	419	438	467	1,170,751	748,322	150,462,643	4.81
11/15/2025	113,859,651	0	3,396,610	75.75	76.75	78	1,153,885	4,685,748	554,061	874,875	811,070	250	200	16,798,300	900	980	0	0	2,393,981	539,658	7,011,922	490	512	546	1,350,024	724,268	154,154,053	4.93
11/22/2025	116,939,423	2656 (\$2.N); 2701 (\$5.N); 2677 (\$50.N) - 11/17/25	1,907,200	5	5.25	5.5	705,324	4,633,061	574,628	882,044	856,693	200	275	4,184,745	50	60	0	0	2,412,478	560,677	7,170,762	570	593	629	1,386,346	744,492	142,957,872	4.57
11/29/2025	116,128,680	0	1,916,007	5.75	6	6.25	710,731	4,624,101	557,190	870,921	1,237,156	425	625	4,278,280	70	80	0	0	2,357,548	530,829	8,190,170	654	681	719	1,556,900	729,828	143,688,341	4.59
12/6/2025	117,931,555	2667 (\$5.N); 2705 (\$10.N); 2744 (\$20.N)	2,013,426	6.5	6.75	7	743,409	4,781,919	571,814	912,192	1,095,880	825	200	4,231,435	90	50	0	0	2,442,661	554,360	10,867,154	740	775	820	2,034,692	766,846	148,947,342	4.76
12/13/2025	118,994,838	0	2,133,736	7.25	7.5	7.75	793,528	4,740,953	552,011	911,371	828,035	225	200	4,791,160	60	70	0	0	2,419,441	538,836	20,112,954	875	930	1.0	3,701,554	771,306	161,289,722	5.15
12/20/2025	122,459,931	2622 (\$2.N); 2742 (\$5.N)	2,333,996	8	8.25	8.5	882,083	4,689,385	549,448	908,267	825,099	225	200	5,736,270	80	90	0	0	2,387,358	529,297	38,426,659	1.1	1.25	1.5	7,040,903	788,458	187,557,153	5.99
weekly change	2.9%		9.4%				11.2%	-0.9%	-0.5%	-0.3%	-0.4%			19.7%			0.0%	0.0%	-1.3%	-1.8%	91.1%				90.2%	2.2%	16.3%	
	SALES		SALES				SALES	SALES	SALES	SALES	SALES			SALES	SALES	SALES	SALES	SALES	SALES	SALES	SALES	SALES	SALES	SALES	SALES	SALES	SALES	% of Sales
Calendar Year to date 2025	6,085,636,784		147,492,232				51,130,615	247,258,613	29,009,749	46,661,899	54,545,278			261,439,364			9,717,429	145,194	125,294,439	27,777,357	398,369,257				77,395,302	40,703,007	7,602,576,518	100.0%
Fiscal Year to date 2026	1,864,274,605		48,382,825				16,868,838	75,814,190	8,963,605	14,460,289	17,119,304			119,475,288			(215)	0	38,960,830	8,750,011	210,052,111				39,636,630	12,174,632	2,474,932,943	100.0%

*Full week includes 1 day from FY25