



*WEEKLY SALES SUMMARY*

Unaudited

**Week Ending: 1/3/2026**

**Texas Lottery**  
**Fiscal Year to Date Sales Comparison**  
**Unaudited**

Through the Week Ending: 1/3/2026

Sales by Game	FY 2024*	FY 2025**	FY 2026	\$ Change		% Change	
				FY 2026 to FY 2024	FY 2026 to FY 2025	FY 2026 to FY 2024	FY 2026 to FY 2025
Scratch Tickets	\$ 2,269,806,528	\$ 2,289,528,025	\$ 2,124,745,464	\$ -145,061,064	\$ -164,782,561	-6.4%	-7.2%
Lotto Texas	51,654,548	60,805,314	53,339,569	1,685,021	-7,465,745	3.3%	-12.3%
Lotto Extra	18,151,269	20,964,342	18,689,884	538,615	-2,274,458	3.0%	-10.8%
Pick 3	92,381,138	90,486,537	85,502,959	-6,878,179	-4,983,578	-7.4%	-5.5%
Pick 3 Fireball	9,815,147	10,550,774	10,137,802	322,655	-412,972	3.3%	-3.9%
Cash Five	18,157,311	17,125,153	16,313,476	-1,843,835	-811,677	-10.2%	-4.7%
Texas Two Step	22,252,284	23,916,957	19,665,203	-2,587,081	-4,251,754	-11.6%	-17.8%
Mega Millions	84,408,792	150,139,645	131,087,358	46,678,566	-19,052,287	55.3%	-12.7%
Megaplier	17,185,231	29,291,115	-215	-17,185,446	-29,291,330	-100.0%	-100.0%
MM Just the Jackpot	270,770	441,270	0	-270,770	-441,270	-100.0%	-100.0%
Daily 4	43,898,591	44,469,245	43,924,006	25,415	-545,239	0.1%	-1.2%
Daily 4 Fireball	9,185,077	9,574,598	9,877,288	692,211	302,690	7.5%	3.2%
Powerball	232,448,023	94,974,902	256,458,237	24,010,214	161,483,335	10.3%	170.0%
Power Play	44,155,160	20,034,152	48,298,906	4,143,746	28,264,754	9.4%	141.1%
All or Nothing	18,654,953	16,966,851	13,742,490	-4,912,463	-3,224,361	-26.3%	-19.0%
<b>Total</b>	<b>\$ 2,932,424,821</b>	<b>\$ 2,879,268,879</b>	<b>\$ 2,831,782,426</b>	<b>\$ -100,642,396</b>	<b>\$ -47,486,453</b>	<b>-3.4%</b>	<b>-1.6%</b>

\*3 extra days

\*\*1 extra day

**Texas Lottery**  
**Fiscal Year to Date Cumulative Average Sales Comparison**  
**Unaudited**

**Through the Week Ending 1/3/2026**

<b>Sales by Game</b>	<b>FY 2024</b>	<b>FY 2025</b>	<b>FY 2026</b>
Scratch Tickets	\$ 17,732,864	\$ 18,170,857	\$ 16,997,964
Lotto Texas	403,551	482,582	426,717
Lotto Extra	141,807	166,384	149,519
Pick 3	721,728	718,147	684,024
Pick 3 Fireball	76,681	83,736	81,102
Cash Five	141,854	135,914	130,508
Texas Two Step	173,846	189,817	157,322
Mega Millions	659,444	1,191,584	1,048,699
Megaplier	134,260	232,469	-2
MM Just the Jackpot	2,115	3,502	0
Daily 4	342,958	352,931	351,392
Daily 4 Fireball	71,758	75,989	79,018
Powerball	1,816,000	753,769	2,051,666
Power Play	344,962	159,001	386,391
All or Nothing	145,742	134,658	109,940
	<hr/>	<hr/>	<hr/>
<b>Total</b>	<b>\$ 22,909,569</b>	<b>\$ 22,851,340</b>	<b>\$ 22,654,259</b>
	<hr/> <hr/>	<hr/> <hr/>	<hr/> <hr/>

1/6/2024  
128

1/4/2025  
126

1/3/2026  
125

**Texas Lottery**  
**Fiscal Year Over Year Change in Sales**  
**Unaudited**  
**FY 2026 Compared to FY 2025**

		SCRATCH TICKETS				DRAW GAMES				TOTAL SALES			
FY 2026		FY 2026	FY 2025	Difference	% change - Cumulative Sales	FY 2026	FY 2025	Difference	% change - Cumulative Sales	FY 2026	FY 2025	Difference	% change - Cumulative Sales
Week	Week Ending												
1	9/6/2025*	\$107,797,768	\$123,243,994	(\$15,446,226)	-12.5%	\$113,476,472	\$36,580,304	\$76,896,168	210.2%	\$221,274,240	\$159,824,298	\$61,449,942	38.4%
2	9/13/2025	\$124,445,470	\$124,003,613	\$441,857	0.4%	\$27,351,049	\$33,053,733	(\$5,702,684)	-17.3%	\$151,796,519	\$157,057,346	(\$5,260,827)	-3.3%
3	9/20/2025	\$114,544,525	\$122,908,642	(\$8,364,117)	-6.8%	\$26,829,948	\$25,947,843	\$882,106	3.4%	\$141,374,473	\$148,856,485	(\$7,482,012)	-5.0%
4	9/27/2025	\$115,292,320	\$125,035,263	(\$9,742,943)	-7.8%	\$26,652,333	\$27,430,947	(\$778,615)	-2.8%	\$141,944,653	\$152,466,210	(\$10,521,558)	-6.9%
5	10/4/2025	\$119,811,294	\$128,633,679	(\$8,822,385)	-6.9%	\$28,039,202	\$28,187,321	(\$148,119)	-0.5%	\$147,850,496	\$156,821,000	(\$8,970,504)	-5.7%
6	10/11/2025	\$116,183,619	\$125,028,989	(\$8,845,370)	-7.1%	\$28,670,179	\$28,286,612	\$383,568	1.4%	\$144,853,798	\$153,315,601	(\$8,461,803)	-5.5%
7	10/18/2025	\$116,611,250	\$125,779,402	(\$9,168,152)	-7.3%	\$29,871,581	\$29,102,741	\$768,840	2.6%	\$146,482,831	\$154,882,143	(\$8,399,312)	-5.4%
8	10/25/2025	\$113,901,260	\$123,891,926	(\$9,990,666)	-8.1%	\$30,238,628	\$29,078,529	\$1,160,099	4.0%	\$144,139,888	\$152,970,455	(\$8,830,568)	-5.8%
9	11/1/2025	\$114,138,994	\$126,641,903	(\$12,502,909)	-9.9%	\$32,019,928	\$26,910,117	\$5,109,811	19.0%	\$146,158,922	\$153,552,020	(\$7,393,099)	-4.8%
10	11/8/2025	\$115,234,027	\$124,170,230	(\$8,936,203)	-7.2%	\$35,228,616	\$27,752,989	\$7,475,627	26.9%	\$150,462,643	\$151,923,219	(\$1,460,576)	-1.0%
11	11/15/2025	\$113,859,651	\$120,282,442	(\$6,422,791)	-5.3%	\$40,294,402	\$28,004,665	\$12,289,738	43.9%	\$154,154,053	\$148,287,107	\$5,866,947	4.0%
12	11/22/2025	\$116,939,423	\$127,481,870	(\$10,542,447)	-8.3%	\$26,018,449	\$29,527,842	(\$3,509,393)	-11.9%	\$142,957,872	\$157,009,712	(\$14,051,840)	-8.9%
13	11/29/2025	\$116,128,680	\$128,114,304	(\$11,985,624)	-9.4%	\$27,559,661	\$31,208,493	(\$3,648,833)	-11.7%	\$143,688,341	\$159,322,797	(\$15,634,457)	-9.8%
14	12/6/2025	\$117,931,555	\$129,005,761	(\$11,074,206)	-8.6%	\$31,015,787	\$33,641,998	(\$2,626,211)	-7.8%	\$148,947,342	\$162,647,759	(\$13,700,417)	-8.4%
15	12/13/2025	\$118,994,838	\$129,032,767	(\$10,037,929)	-7.8%	\$42,294,884	\$33,473,828	\$8,821,057	26.4%	\$161,289,722	\$162,506,595	(\$1,216,873)	-0.7%
16	12/20/2025	\$122,459,931	\$131,834,163	(\$9,374,232)	-7.1%	\$65,097,222	\$40,534,870	\$24,562,352	60.6%	\$187,557,153	\$172,369,033	\$15,188,120	8.8%
17	12/27/2025	\$131,100,158	\$139,436,332	(\$8,336,174)	-6.0%	\$69,686,871	\$70,775,883	(\$1,089,013)	-1.5%	\$200,787,029	\$210,212,215	(\$9,425,187)	-4.5%
18	1/3/2026	\$129,370,701	\$135,002,745	(\$5,632,044)	-4.2%	\$26,691,754	\$30,242,143	(\$3,550,389)	-11.7%	\$156,062,455	\$165,244,888	(\$9,182,433)	-5.6%
19	1/10/2026		\$118,235,676				\$27,173,028				\$145,408,704		
20	1/17/2026		\$124,082,184				\$29,452,444				\$153,534,628		
21	1/24/2026		\$115,207,108				\$24,417,907				\$139,625,015		
22	1/31/2026		\$126,440,697				\$26,829,867				\$153,270,564		
23	2/7/2026		\$131,940,317				\$27,669,724				\$159,610,041		
24	2/14/2026		\$126,302,353				\$28,231,416				\$154,533,769		
25	2/21/2026		\$124,133,591				\$25,352,091				\$149,485,682		
26	2/28/2026		\$132,860,674				\$25,249,720				\$158,110,394		
27	3/7/2026		\$129,630,706				\$25,563,504				\$155,194,210		
28	3/14/2026		\$126,899,944				\$25,720,902				\$152,620,846		
29	3/21/2026		\$126,146,850				\$27,251,439				\$153,398,289		
30	3/28/2026		\$125,537,110				\$25,966,459				\$151,503,569		
31	4/4/2026		\$128,699,265				\$22,685,781				\$151,385,046		
32	4/11/2026		\$125,021,039				\$23,899,263				\$148,920,302		
33	4/18/2026		\$125,819,679				\$23,423,256				\$149,242,935		
34	4/25/2026		\$123,667,107				\$22,847,993				\$146,515,100		
35	5/2/2026		\$127,478,849				\$22,489,293				\$149,968,142		
36	5/9/2026		\$124,060,557				\$22,654,683				\$146,715,240		
37	5/16/2026		\$123,454,261				\$23,013,535				\$146,467,796		
38	5/23/2026		\$124,450,979				\$23,096,001				\$147,546,980		
39	5/30/2026		\$117,782,082				\$23,002,825				\$140,784,907		
40	6/6/2026		\$119,112,929				\$23,155,730				\$142,268,659		
41	6/13/2026		\$115,538,468				\$23,307,729				\$138,846,197		
42	6/20/2026		\$115,292,813				\$23,570,372				\$138,863,185		

**Texas Lottery**  
**Fiscal Year Over Year Change in Sales**  
**Unaudited**  
**FY 2026 Compared to FY 2025**

			SCRATCH TICKETS				DRAW GAMES				TOTAL SALES			
FY 2026			FY 2026	FY 2025	Difference	% change - Cumulative Sales	FY 2026	FY 2025	Difference	% change - Cumulative Sales	FY 2026	FY 2025	Difference	% change - Cumulative Sales
Week	Week	Ending												
43	6/27/2026			\$114,743,163				\$23,704,117				\$138,447,280		
44	7/4/2026			\$118,211,064				\$22,991,544				\$141,202,608		
45	7/11/2026			\$112,176,075				\$23,034,893				\$135,210,968		
46	7/18/2026			\$114,300,061				\$23,548,626				\$137,848,687		
47	7/25/2026			\$110,396,818				\$23,850,696				\$134,247,514		
48	8/1/2026			\$116,389,279				\$25,719,206				\$142,108,485		
49	8/8/2026			\$114,031,385				\$26,439,785				\$140,471,170		
50	8/15/2026			\$113,943,026				\$28,260,109				\$142,203,135		
51	8/22/2026			\$115,971,236				\$33,248,194				\$149,219,430		
52	8/29/2026			\$121,396,041				\$56,865,580				\$178,261,621		
	8/31/2026**			\$15,525,901				\$4,453,836				\$19,979,737		
Total thru Current Week			\$2,124,745,464	\$2,289,528,025	(\$164,782,561)	-7.2%	\$707,036,962	\$589,740,854	\$117,296,108	19.9%	\$2,831,782,426	\$2,879,268,879	(\$47,486,453)	-1.6%
Fiscal Year Total			\$2,124,745,464	\$6,434,407,312			\$707,036,962	\$1,477,882,392			\$2,831,782,426	\$7,912,289,704		

\* FY 25 includes 7 days  
\*\* FY 26 includes 2 days

### Texas Lottery Fiscal Year Over Year Change in Sales

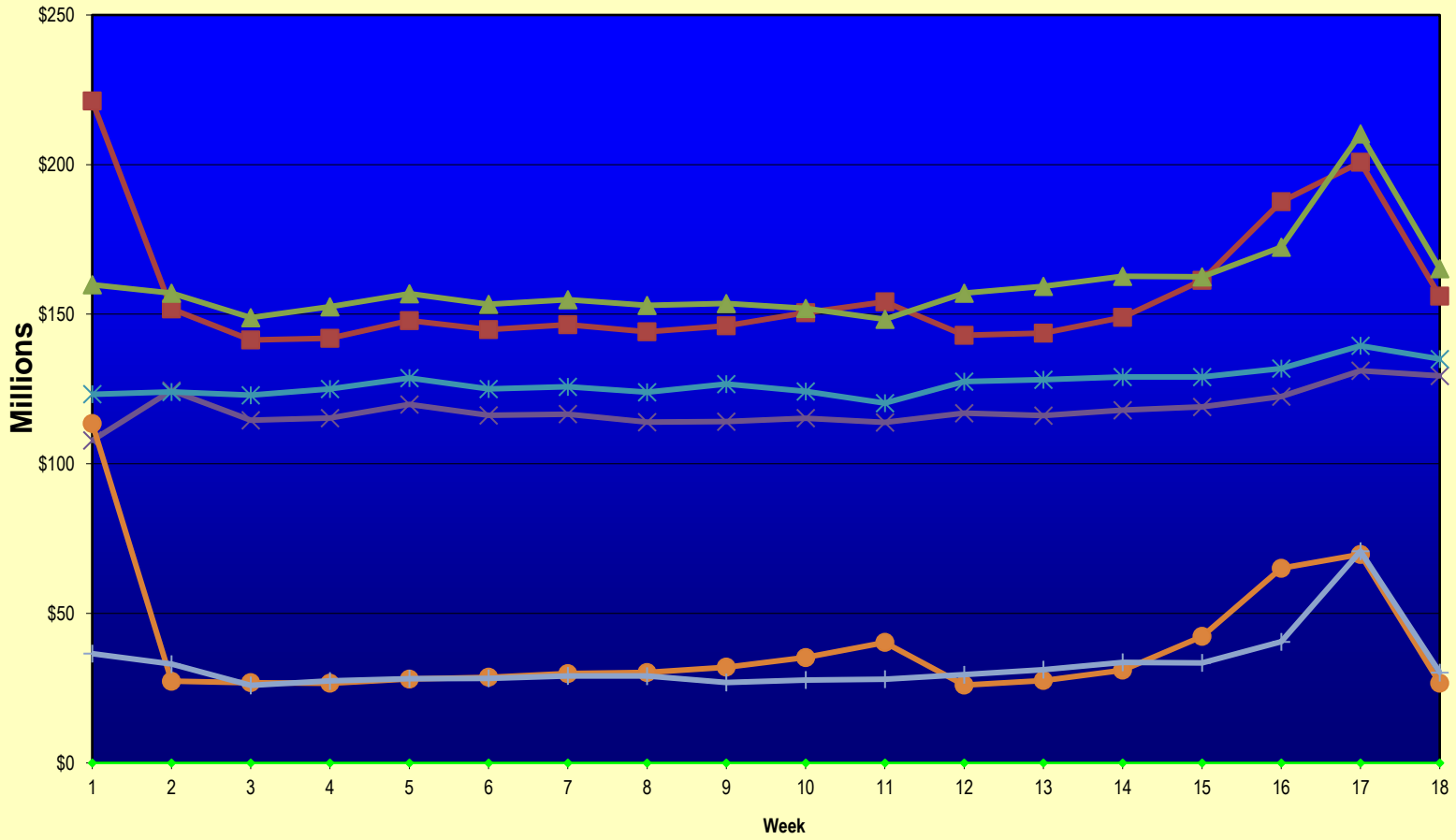

◆ Week   
 ■ Total Sales 2026   
 ▲ Total Sales 2025   
 × Scratch Tickets 2026   
 ✱ Scratch Tickets 2025   
 ● Draw Games 2026   
 + Draw Games 2025

Note: Report is prepared on a Fiscal Year basis.

Texas Lottery  
**Scratch Tickets by Price Point**  
**Sales, Prize Expense, Sales Contribution and Payout Percentage With Year Over Year Changes**  
 Unaudited

Fiscal Year	Price Point	# of Active Games	FY Sales	% of Scratch Ticket Sales	Year over Year Change in Sales	FY Prize Expense	Year over Year Change in Prize Expense	FY Sales Contribution	Year over Year Change in Contribution	Average Prize Payout %	Year over Year Difference in Payout %
<b>2025</b>	<b>\$1.00</b>	9	20,943,455	0.9%		12,776,951		8,166,504		61.0%	0.1%
<b>Through</b>	<b>\$2.00</b>	17	56,595,666	2.5%		36,889,447		19,706,219		65.2%	-1.0%
<b>1/4/2025</b>	<b>\$3.00</b>	9	59,263,449	2.6%		39,143,532		20,119,917		66.1%	0.2%
	<b>\$5.00</b>	42	374,295,685	16.3%		254,510,569		119,785,116		68.0%	0.0%
	<b>\$10.00</b>	26	521,795,530	22.8%		365,662,310		156,133,220		70.1%	-0.1%
	<b>\$20.00</b>	22	538,699,920	23.5%		404,006,212		134,693,708		75.0%	0.0%
	<b>\$30.00</b>	7	129,872,670	5.7%		97,422,813		32,449,857		75.0%	0.0%
	<b>\$50.00</b>	9	362,144,450	15.8%		282,605,319		79,539,131		78.0%	0.0%
	<b>\$100.00</b>	3	225,917,200	9.9%		180,652,451		45,264,749		80.0%	0.0%
<b>Total</b>		<b>144</b>	<b>\$2,289,528,025</b>			<b>\$1,673,669,605</b>		<b>\$615,858,420</b>		<b>73.1%</b>	<b>0.2%</b>
<b>2026</b>	<b>\$1.00</b>	5	15,600,715	0.7%		9,577,976		6,022,739		61.4%	0.5%
<b>Through</b>	<b>\$2.00</b>	13	51,154,582	2.4%		34,285,414		16,869,168		67.0%	0.8%
<b>1/3/2026</b>	<b>\$3.00</b>	8	49,720,362	2.3%		32,848,559		16,871,803		66.1%	0.2%
	<b>\$5.00</b>	41	354,087,565	16.7%		240,914,682		113,172,883		68.0%	0.0%
	<b>\$10.00</b>	25	471,757,270	22.2%		330,407,659		141,349,611		70.0%	-0.1%
	<b>\$20.00</b>	21	515,962,320	24.3%		387,140,646		128,821,674		75.0%	0.0%
	<b>\$30.00</b>	6	98,857,950	4.7%		74,133,164		24,724,786		75.0%	-0.1%
	<b>\$50.00</b>	12	333,151,600	15.7%		260,030,239		73,121,361		78.1%	0.0%
	<b>\$100.00</b>	5	234,453,100	11.0%		187,561,673		46,891,427		80.0%	0.0%
<b>Total</b>		<b>136</b>	<b>\$2,124,745,464</b>			<b>\$1,556,900,012</b>		<b>\$567,845,452</b>		<b>73.3%</b>	<b>0.4%</b>
<b>Variance</b>	<b>\$1.00</b>	-4	-5,342,740		-25.5%	-3,198,975	-25.0%	-2,143,765	-26.3%	0.39%	
<b>2026 to</b>	<b>\$2.00</b>	-4	-5,441,084		-9.6%	-2,604,033	-7.1%	-2,837,051	-14.4%	1.84%	
<b>2025</b>	<b>\$3.00</b>	-1	-9,543,087		-16.1%	-6,294,973	-16.1%	-3,248,114	-16.1%	0.02%	
	<b>\$5.00</b>	-1	-20,208,120		-5.4%	-13,595,887	-5.3%	-6,612,233	-5.5%	0.04%	
	<b>\$10.00</b>	-1	-50,038,260		-9.6%	-35,254,650	-9.6%	-14,783,610	-9.5%	-0.04%	
	<b>\$20.00</b>	-1	-22,737,600		-4.2%	-16,865,567	-4.2%	-5,872,034	-4.4%	0.04%	
	<b>\$30.00</b>	-1	-31,014,720		-23.9%	-23,289,649	-23.9%	-7,725,071	-23.8%	-0.02%	
	<b>\$50.00</b>	3	-28,992,850		-8.0%	-22,575,081	-8.0%	-6,417,769	-8.1%	0.01%	
	<b>\$100.00</b>	2	8,535,900		3.8%	6,909,222	3.8%	1,626,678	3.6%	0.04%	
<b>Total</b>		<b>-8</b>	<b>-\$164,782,561</b>		<b>-7.2%</b>	<b>-\$116,769,592</b>	<b>-7.0%</b>	<b>-\$48,012,969</b>	<b>-7.8%</b>	<b>0.17%</b>	

Notes - Scratch Ticket Variances

**Texas Lottery**  
**Scratch Tickets by Price Point**  
**Sales, Prize Expense, Sales Contribution and Payout Percentage With Year Over Year Changes**  
**Unaudited**

		FY 2026		FY 2025		Difference
Sales	\$1 - \$5		\$470,563,224		\$511,098,255	-\$40,535,031
Prize Exp.	\$1 - \$5		\$317,626,631		\$343,320,500	-\$25,693,868
Sales Cont.	\$1 - \$5		\$152,936,593		\$167,777,755	-\$14,841,163
Prize Exp. %	\$1 - \$5		67.5%		67.2%	0.3%
		FY 2026		FY 2025		Difference
Sales	\$10 - \$100		\$1,654,182,240		\$1,778,429,770	-\$124,247,530
Prize Exp.	\$10 - \$100		\$1,239,273,381		\$1,330,349,105	-\$91,075,724
Sales Cont.	\$10 - \$100		\$414,908,859		\$448,080,665	-\$33,171,806
Prize Exp. %	\$10 - \$100		74.9%		74.8%	0.1%
		FY 2026		FY 2025		Difference
Sales	Scratch		\$2,124,745,464		\$2,289,528,025	-\$164,782,561
Prize Exp.	Scratch		\$1,556,900,012		\$1,673,669,605	-\$116,769,592
Sales Cont.	Scratch		\$567,845,452		\$615,858,420	-\$48,012,969
Prize Exp. %	Scratch		73.3%		73.1%	0.2%

		FY 2026		FY 2025		Difference
Sales	\$1 - \$10		\$942,320,494		\$1,032,893,785	-\$90,573,291
Prize Exp.	\$1 - \$10		\$648,034,291		\$708,982,809	-\$60,948,518
Sales Cont.	\$1 - \$10		\$294,286,203		\$323,910,976	-\$29,624,773
Prize Exp. %	\$1 - \$10		68.8%		68.6%	0.1%
		FY 2026		FY 2025		Difference
Sales	\$20 - \$100		\$1,182,424,970		\$1,256,634,240	-\$74,209,270
Prize Exp.	\$20 - \$100		\$908,865,722		\$964,686,796	-\$55,821,074
Sales Cont.	\$20 - \$100		\$273,559,248		\$291,947,444	-\$18,388,196
Prize Exp. %	\$20 - \$100		76.9%		76.8%	0.1%
		FY 2026		FY 2025		Difference
Sales	Scratch		\$2,124,745,464		\$2,289,528,025	-\$164,782,561
Prize Exp.	Scratch		\$1,556,900,012		\$1,673,669,605	-\$116,769,592
Sales Cont.	Scratch		\$567,845,452		\$615,858,420	-\$48,012,969
Prize Exp. %	Scratch		73.3%		73.1%	0.2%

**Texas Lottery**  
**Weekly Sales Summary**  
**& Comparison to Previous Week**  
**Unaudited**

	<b>Week Ending 1/3/2026</b>	<b>% of Sales</b>	<b>Week Ending 12/27/2025</b>	<b>% of Sales</b>	<b>\$ change</b>	<b>% change</b>
	<b><u>THIS WEEK</u></b>		<b><u>LAST WEEK</u></b>			
Total Sales	<u>\$156,062,455</u>		<u>\$200,787,029</u>		<u>-\$44,724,574</u>	-22.3%
Scratch Tickets	<u>\$129,370,701</u>	82.9%	<u>\$131,100,158</u>	65.3%	<u>-\$1,729,457</u>	-1.3%
Lotto	\$2,456,334	1.6%	\$2,500,410	1.2%	-\$44,076	-1.8%
Lotto Extra	\$890,071	0.6%	\$930,975	0.5%	-\$40,904	-4.4%
Pick 3	\$4,947,354	3.2%	\$4,741,416	2.4%	\$205,938	4.3%
Pick 3 Fireball	\$612,295	0.4%	\$561,903	0.3%	\$50,392	9.0%
Cash Five	\$953,191	0.6%	\$899,996	0.4%	\$53,195	5.9%
Texas Two Step	\$1,551,624	1.0%	\$994,275	0.5%	\$557,349	56.1%
Mega Millions	\$5,332,950	3.4%	\$6,279,120	3.1%	-\$946,170	-15.1%
Megaplier	\$0	0.0%	\$0	0.0%	\$0	0.0%
Daily 4	\$2,560,662	1.6%	\$2,402,514	1.2%	\$158,148	6.6%
Daily 4 Fireball	\$586,035	0.4%	\$541,242	0.3%	\$44,794	8.3%
Powerball	\$4,973,140	3.2%	\$41,432,986	20.6%	-\$36,459,846	-88.0%
Power Play	\$1,034,167	0.7%	\$7,628,109	3.8%	-\$6,593,942	-86.4%
All or Nothing	\$793,932	0.5%	\$773,926	0.4%	\$20,006	2.6%
Total Draw Game Sales	<u>\$26,691,754</u>		<u>\$69,686,871</u>		<u>-\$42,995,117</u>	-61.7%

\* Totals may not sum due to rounding.

**Texas Lottery**  
**Weekly Sales Summary**  
**Unaudited**

**SCRATCH TICKETS**  
**TOP TEN SELLING GAMES**

**For the Week Ending: 1/3/2026**

<b>Rank</b>	<b>Price Point</b>	<b>Game</b>	<b>Sales (Millions)</b>
1	\$ 20	MILLION DOLLAR LOTERIA	\$ 7.680
2	\$ 50	GOLDEN RICHES	\$ 5.508
3	\$ 5	SUPER LOTERIA	\$ 5.436
4	\$ 10	MEGA LOTERIA	\$ 5.435
5	\$ 50	500X LOTERIA SPECTACULAR	\$ 5.371
6	\$ 20	\$1,000,000 CROSSWORD	\$ 5.335
7	\$ 100	LOTERIA SUPREME	\$ 5.232
8	\$ 10	LIMITED EDITION MEGA LOTERIA	\$ 3.946
9	\$ 20	\$1,000,000 CASH!	\$ 3.777
10	\$ 20	INSTANT MILLIONS	\$ 3.437

**Texas Lottery  
Prize Payout Tracking Report  
Unaudited**

Through Week Ending 1/3/2026

**Draw Game Sales**

	FY Sales Through Week Ending 1/03/2026	FY Prize Expense Through Week Ending 1/03/2026	Actual* Prize Payout	Base Payout (Prize Pool)
Lotto	\$ 53,339,569	\$ 28,427,811	53.30%	50.00%
Lotto Extra	18,689,884	10,238,468	54.78%	53.70%
Pick 3	85,502,959	41,632,290	48.69%	50.00%
Pick 3 Fireball	10,137,802	5,637,330	55.61%	54.00%
Cash Five	16,313,476	7,673,491	47.04%	50.97%
Texas Two Step	19,665,203	11,050,811	56.19%	50.00%
Mega Millions	131,087,358	66,289,163	50.57%	50.00%**
Daily 4	43,924,006	18,461,075	42.03%	50.00%
Daily 4 Fireball	9,877,288	4,989,716	50.52%	54.22%
Powerball	256,458,237	130,231,408	50.78%	50.00%**
Power Play	48,298,906	24,533,677	50.80%	N/A
All or Nothing	13,742,490	7,767,896	56.52%	55.98%
<b>Totals</b>	<b>\$ 707,037,177</b>	<b>\$ 356,933,136</b>	<b>50.48%</b>	

\* Before Unclaimed Prizes

\*\*Estimated; depends on # of guaranteed prizes won in Texas

Texas Lottery  
Scratch Ticket Sales  
For the Week Ending 1/3/2026  
(Unaudited)

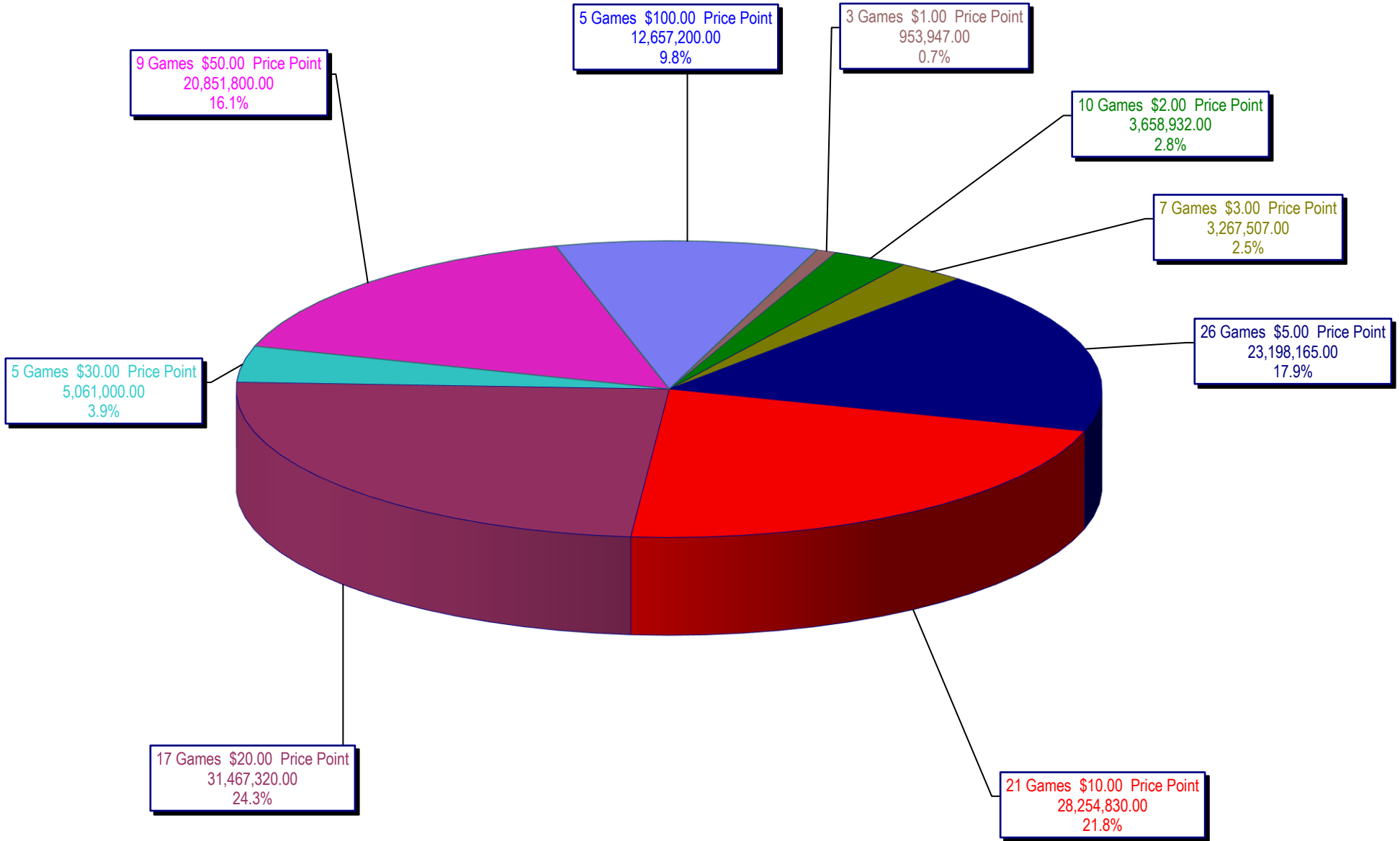

**Texas Lottery  
All Game Sales  
For the Week Ending 1/3/2026  
(Unaudited)**

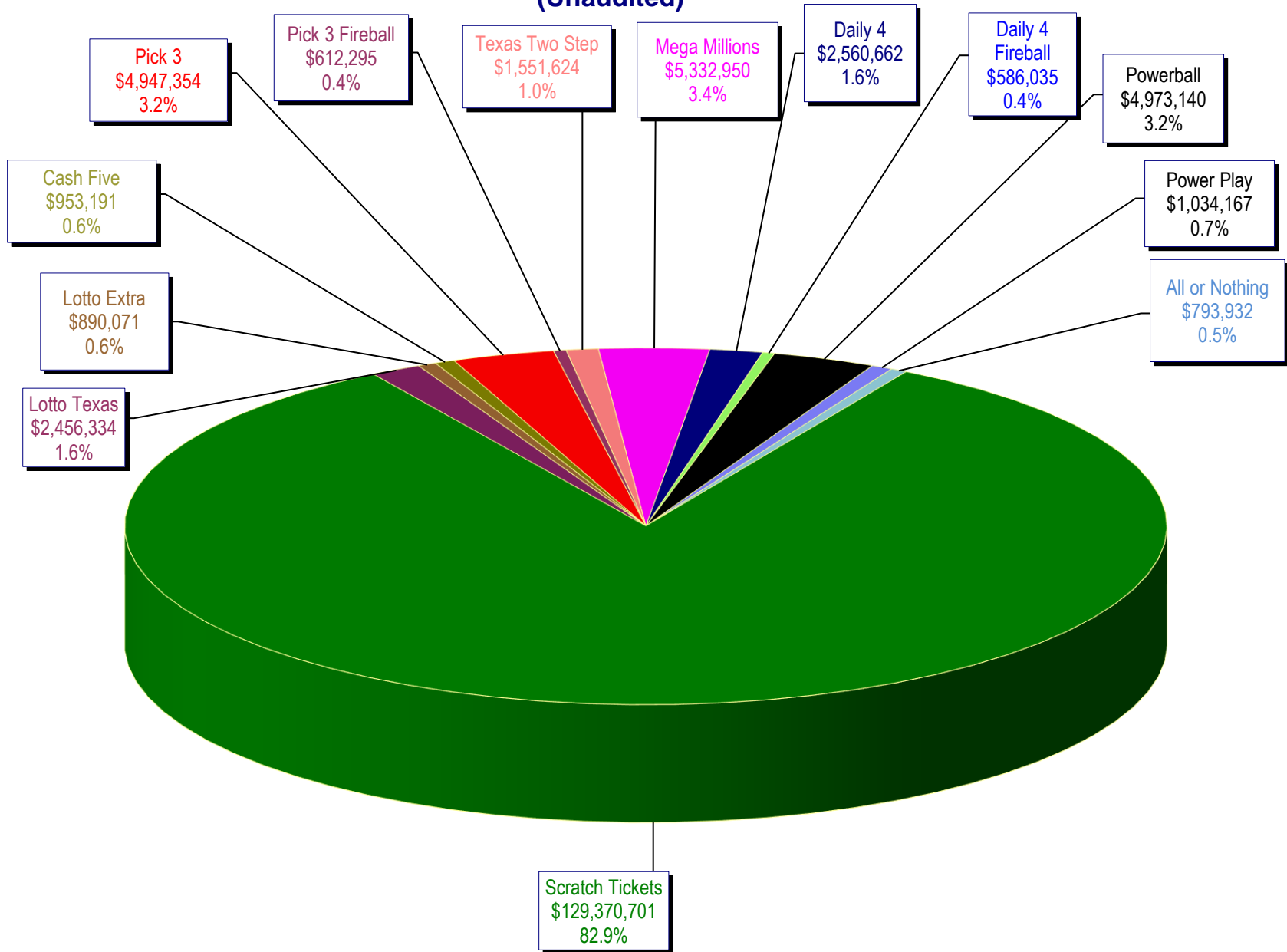

Texas Lottery - Weekly Sales Summary for FY 2026 (Unaudited)

Week Ended	Scratch Tickets	New Games & Dates	Lotto Texas	Jackpot			Lotto Extra	Pick 3	Pick 3 Fireball	Cash Five	Texas Two Step	Jackpot		Mega Millions	Jackpot T F	Megaplier	MM Just the Jackpot	Daily 4	Daily 4 Fireball	Powerball	Jackpot			Power Play	All or Nothing	Total	Per Cap.	
				M	W	S						M	TH								M	W	S					
9/6/2025*	123,323,669	2683 (\$5.N); 2684 (\$10.N); 2685 (\$20.N) - 9/02/25	4,202,649	50.75	51.50	53.25	1,466,735	4,838,608	583,104	948,503	1,008,245	225	300	9,218,390	302	336	0	0	2,427,979	542,639	77,536,538	1.1	1.4	1.8	14,298,657	858,262	241,253,977	7.71
9/13/2025	124,445,470	0	3,455,620	53.5	53.75	54.5	1,169,280	4,741,703	550,344	916,764	1,354,389	450	625	6,186,481	358	381	(212)	0	2,418,017	538,303	4,358,160	20	33	50	891,199	771,002	151,796,519	4.85
9/20/2025	114,544,525	2686 (\$2.N); 2670 (\$5.N); 2688 (\$10.N); 2659 (\$50.N) - 9/15/25	3,500,490	55.25	55.75	56.75	1,171,985	4,690,941	536,403	912,741	874,271	200	225	6,363,965	400	423	0	0	2,391,656	520,098	4,217,640	64	81	99	879,321	770,438	141,374,473	4.52
9/27/2025	115,292,320	0	3,416,712	57.75	58.75	60	1,167,404	4,552,467	526,161	912,664	887,319	300	200	6,337,158	451	474	0	0	2,327,541	509,453	4,354,461	113	127	145	898,514	762,480	141,944,653	4.54
10/4/2025	119,811,294	0	3,459,906	60.5	61.25	62.5	1,192,819	4,869,299	568,278	928,358	982,552	225	300	6,731,909	497	520	(3)	0	2,507,490	560,048	4,522,515	160	174	195	928,637	787,394	147,850,496	4.73
10/11/2025	116,183,619	2690 (\$5.N); 2691 (\$10.N) - 10/6/25	3,378,087	63.25	64.5	65	1,159,516	4,825,967	559,438	921,111	1,440,368	450	625	6,963,170	547	575	0	0	2,506,163	567,623	4,637,024	207	223	244	939,275	772,438	144,853,798	4.63
10/18/2025	116,611,250	0	3,358,894	65.50	66.25	67	1,154,590	4,775,604	561,992	907,768	1,880,492	825	1,075	7,662,460	600	625	0	0	2,504,412	562,324	4,788,362	258	273	295	966,298	748,386	146,482,831	4.68
10/25/2025	113,901,260	2692 (\$2.N); 2693 (\$5.N); 2671 (\$20.N) - 10/20/25	3,398,180	67.25	68	68.75	1,156,740	4,807,199	567,574	907,384	862,495	200	225	8,536,920	650	680	0	0	2,491,542	554,435	5,177,688	304	320	344	1,031,992	746,480	144,139,888	4.61
11/1/2025	114,138,994	0	3,362,464	69.5	70.5	71	1,160,551	4,837,900	585,155	907,716	1,193,745	300	450	9,656,755	714	754	0	0	2,522,361	579,895	5,398,350	358	376	400	1,074,576	740,460	146,158,922	4.67
11/8/2025	115,234,027	2696 (\$1.N); 2697 (\$3.N); 2698 (\$5.N); 2699 (\$10.N) - 11/3/25	3,386,393	72.75	73.75	75.25	1,161,401	4,867,368	583,660	894,010	1,048,356	625	200	12,280,385	800	843	0	0	2,525,482	577,729	5,984,760	419	438	467	1,170,751	748,322	150,462,643	4.81
11/15/2025	113,859,651	0	3,396,610	75.75	76.75	78	1,153,885	4,685,748	554,061	874,875	811,070	250	200	16,798,300	900	980	0	0	2,393,981	539,658	7,011,922	490	512	546	1,350,024	724,268	154,154,053	4.93
11/22/2025	116,939,423	2656 (\$2.N); 2701(\$5.N); 2677 (\$50.N) - 11/17/25	1,907,200	5	5.25	5.5	705,324	4,633,061	574,628	882,044	856,693	200	275	4,184,745	50	60	0	0	2,412,478	560,677	7,170,762	570	593	629	1,386,346	744,492	142,957,872	4.57
11/29/2025	116,128,680	0	1,916,007	5.75	6	6.25	710,731	4,624,101	557,190	870,921	1,237,156	425	625	4,278,280	70	80	0	0	2,357,548	530,829	8,190,170	654	681	719	1,556,900	729,828	143,688,341	4.59
12/6/2025	117,931,555	2667 (\$5.N); 2705 (\$10.N); 2744 (\$20.N)	2,013,426	6.5	6.75	7	743,409	4,781,919	571,814	912,192	1,095,880	825	200	4,231,435	90	50	0	0	2,442,661	554,360	10,867,154	740	775	820	2,034,692	766,846	148,947,342	4.76
12/13/2025	118,994,838	0	2,133,736	7.25	7.5	7.75	793,528	4,740,953	552,011	911,371	828,035	225	200	4,791,160	60	70	0	0	2,419,441	538,836	20,112,954	875	930	1.0	3,701,554	771,306	161,289,722	5.15
12/20/2025	122,459,931	2622 (\$2.N); 2742 (\$5.N)	2,333,996	8	8.25	8.5	882,083	4,689,385	549,448	908,267	825,099	225	200	5,736,270	80	90	0	0	2,387,358	529,297	38,426,659	1.1	1.25	1.5	7,040,903	788,458	187,557,153	5.99
12/27/2025	131,100,158	0	2,500,410	9	10.00	10.8	930,975	4,741,416	561,903	899,996	994,275	225	375	6,279,120	100	125	0	0	2,402,514	541,242	41,432,986	1.6	1.70	20.0	7,628,109	773,926	200,787,029	6.42
1/3/2026	129,370,701	0	2,456,334	11.25	11.5	12.25	890,071	4,947,354	612,295	953,191	1,551,624	600	850	5,332,950	138	157	0	0	2,560,662	586,035	4,973,140	33.0	45.00	64.0	1,034,167	793,932	156,062,455	4.99
weekly change	-1.3%		-1.8%				-4.4%	4.3%	9.0%	5.9%	56.1%		-15.1%			0.0%	0.0%	6.6%	8.3%	-88.0%				-86.4%	2.6%	-22.3%		
Calendar Year to date 2025	6,289,804,233		151,486,648				52,611,132	254,496,250	29,877,510	48,071,772	56,484,668			270,676,364			9,717,429	145,194	129,000,367	28,610,909	442,858,535				85,658,623	41,904,137	7,891,403,770	100.0%
Fiscal Year to date 2026	2,124,745,464		53,339,569				18,689,884	85,502,959	10,137,802	16,313,476	19,665,203			131,087,358			(215)	0	43,924,006	9,877,288	256,458,237				48,298,906	13,742,490	2,831,782,426	100.0%
*Full week includes 1 day from FY25																												