



*WEEKLY SALES SUMMARY*

Unaudited

**Week Ending: 1/10/2026**

**Texas Lottery**  
**Fiscal Year to Date Sales Comparison**  
**Unaudited**

Through the Week Ending: 1/10/2026

Sales by Game	FY 2024*	FY 2025**	FY 2026	\$ Change		% Change	
				FY 2026 to FY 2024	FY 2026 to FY 2025	FY 2026 to FY 2024	FY 2026 to FY 2025
Scratch Tickets	\$ 2,397,789,608	\$ 2,407,763,701	\$ 2,244,911,122	\$ -152,878,486	\$ -162,852,579	-6.4%	-6.8%
Lotto Texas	53,965,459	64,974,243	55,650,217	1,684,758	-9,324,026	3.1%	-14.4%
Lotto Extra	18,980,171	22,378,043	19,526,232	546,061	-2,851,811	2.9%	-12.7%
Pick 3	97,508,682	95,286,557	90,260,698	-7,247,984	-5,025,859	-7.4%	-5.3%
Pick 3 Fireball	10,374,625	11,125,822	10,697,992	323,367	-427,830	3.1%	-3.8%
Cash Five	19,165,022	18,048,476	17,230,275	-1,934,747	-818,201	-10.1%	-4.5%
Texas Two Step	23,249,396	24,834,114	20,551,585	-2,697,811	-4,282,529	-11.6%	-17.2%
Mega Millions	89,358,267	153,337,311	136,105,639	46,747,372	-17,231,672	52.3%	-11.2%
Megaplier	18,181,848	29,992,506	-227	-18,182,075	-29,992,733	-100.0%	-100.0%
MM Just the Jackpot	286,304	452,961	0	-286,304	-452,961	-100.0%	-100.0%
Daily 4	46,301,923	46,756,858	46,380,766	78,843	-376,092	0.2%	-0.8%
Daily 4 Fireball	9,689,564	10,084,795	10,430,559	740,995	345,764	7.6%	3.4%
Powerball	237,261,567	100,559,336	261,446,325	24,184,758	160,886,989	10.2%	160.0%
Power Play	45,186,696	21,200,450	49,332,372	4,145,676	28,131,922	9.2%	132.7%
All or Nothing	19,689,061	17,882,411	14,529,180	-5,159,881	-3,353,231	-26.2%	-18.8%
<b>Total</b>	<b>\$ 3,086,988,192</b>	<b>\$ 3,024,677,582</b>	<b>\$ 2,977,052,734</b>	<b>\$ -109,935,458</b>	<b>\$ -47,624,848</b>	<b>-3.6%</b>	<b>-1.6%</b>

\*3 extra days

\*\*1 extra day

**Texas Lottery**  
**Fiscal Year to Date Cumulative Average Sales Comparison**  
**Unaudited**

**Through the Week Ending 1/10/2026**

<b>Sales by Game</b>	<b>FY 2024</b>	<b>FY 2025</b>	<b>FY 2026</b>
Scratch Tickets	\$ 17,761,405	\$ 18,103,486	\$ 17,006,902
Lotto Texas	399,744	488,528	421,593
Lotto Extra	140,594	168,256	147,926
Pick 3	722,287	716,440	683,793
Pick 3 Fireball	76,849	83,653	81,045
Cash Five	141,963	135,703	130,532
Texas Two Step	172,218	186,723	155,694
Mega Millions	661,913	1,152,912	1,031,103
Megaplier	134,680	225,508	-2
MM Just the Jackpot	2,121	3,406	0
Daily 4	342,977	351,555	351,369
Daily 4 Fireball	71,775	75,826	79,019
Powerball	1,757,493	756,085	1,980,654
Power Play	334,716	159,402	373,730
All or Nothing	145,845	134,454	110,070
	<hr/>	<hr/>	<hr/>
<b>Total</b>	<b>\$ 22,866,579</b>	<b>\$ 22,741,937</b>	<b>\$ 22,553,430</b>
	<hr/> <hr/>	<hr/> <hr/>	<hr/> <hr/>

1/13/2024  
135

1/11/2025  
133

1/10/2026  
132

**Texas Lottery**  
**Fiscal Year Over Year Change in Sales**  
**Unaudited**  
**FY 2026 Compared to FY 2025**

			SCRATCH TICKETS				DRAW GAMES				TOTAL SALES			
FY 2026			FY 2026	FY 2025	Difference	% change - Cumulative Sales	FY 2026	FY 2025	Difference	% change - Cumulative Sales	FY 2026	FY 2025	Difference	% change - Cumulative Sales
Week	Week	Ending												
1	9/6/2025*		\$107,797,768	\$123,243,994	(\$15,446,226)	-12.5%	\$113,476,472	\$36,580,304	\$76,896,168	210.2%	\$221,274,240	\$159,824,298	\$61,449,942	38.4%
2	9/13/2025		\$124,445,470	\$124,003,613	\$441,857	0.4%	\$27,351,049	\$33,053,733	(\$5,702,684)	-17.3%	\$151,796,519	\$157,057,346	(\$5,260,827)	-3.3%
3	9/20/2025		\$114,544,525	\$122,908,642	(\$8,364,117)	-6.8%	\$26,829,948	\$25,947,843	\$882,106	3.4%	\$141,374,473	\$148,856,485	(\$7,482,012)	-5.0%
4	9/27/2025		\$115,292,320	\$125,035,263	(\$9,742,943)	-7.8%	\$26,652,333	\$27,430,947	(\$778,615)	-2.8%	\$141,944,653	\$152,466,210	(\$10,521,558)	-6.9%
5	10/4/2025		\$119,811,294	\$128,633,679	(\$8,822,385)	-6.9%	\$28,039,202	\$28,187,321	(\$148,119)	-0.5%	\$147,850,496	\$156,821,000	(\$8,970,504)	-5.7%
6	10/11/2025		\$116,183,619	\$125,028,989	(\$8,845,370)	-7.1%	\$28,670,179	\$28,286,612	\$383,568	1.4%	\$144,853,798	\$153,315,601	(\$8,461,803)	-5.5%
7	10/18/2025		\$116,611,250	\$125,779,402	(\$9,168,152)	-7.3%	\$29,871,581	\$29,102,741	\$768,840	2.6%	\$146,482,831	\$154,882,143	(\$8,399,312)	-5.4%
8	10/25/2025		\$113,901,260	\$123,891,926	(\$9,990,666)	-8.1%	\$30,238,628	\$29,078,529	\$1,160,099	4.0%	\$144,139,888	\$152,970,455	(\$8,830,568)	-5.8%
9	11/1/2025		\$114,138,994	\$126,641,903	(\$12,502,909)	-9.9%	\$32,019,928	\$26,910,117	\$5,109,811	19.0%	\$146,158,922	\$153,552,020	(\$7,393,099)	-4.8%
10	11/8/2025		\$115,234,027	\$124,170,230	(\$8,936,203)	-7.2%	\$35,228,616	\$27,752,989	\$7,475,627	26.9%	\$150,462,643	\$151,923,219	(\$1,460,576)	-1.0%
11	11/15/2025		\$113,859,651	\$120,282,442	(\$6,422,791)	-5.3%	\$40,294,402	\$28,004,665	\$12,289,738	43.9%	\$154,154,053	\$148,287,107	\$5,866,947	4.0%
12	11/22/2025		\$116,939,423	\$127,481,870	(\$10,542,447)	-8.3%	\$26,018,449	\$29,527,842	(\$3,509,393)	-11.9%	\$142,957,872	\$157,009,712	(\$14,051,840)	-8.9%
13	11/29/2025		\$116,128,680	\$128,114,304	(\$11,985,624)	-9.4%	\$27,559,661	\$31,208,493	(\$3,648,833)	-11.7%	\$143,688,341	\$159,322,797	(\$15,634,457)	-9.8%
14	12/6/2025		\$117,931,555	\$129,005,761	(\$11,074,206)	-8.6%	\$31,015,787	\$33,641,998	(\$2,626,211)	-7.8%	\$148,947,342	\$162,647,759	(\$13,700,417)	-8.4%
15	12/13/2025		\$118,994,838	\$129,032,767	(\$10,037,929)	-7.8%	\$42,294,884	\$33,473,828	\$8,821,057	26.4%	\$161,289,722	\$162,506,595	(\$1,216,873)	-0.7%
16	12/20/2025		\$122,459,931	\$131,834,163	(\$9,374,232)	-7.1%	\$65,097,222	\$40,534,870	\$24,562,352	60.6%	\$187,557,153	\$172,369,033	\$15,188,120	8.8%
17	12/27/2025		\$131,100,158	\$139,436,332	(\$8,336,174)	-6.0%	\$69,686,871	\$70,775,883	(\$1,089,013)	-1.5%	\$200,787,029	\$210,212,215	(\$9,425,187)	-4.5%
18	1/3/2026		\$129,370,701	\$135,002,745	(\$5,632,044)	-4.2%	\$26,691,754	\$30,242,143	(\$3,550,389)	-11.7%	\$156,062,455	\$165,244,888	(\$9,182,433)	-5.6%
19	1/10/2026		\$120,165,658	\$118,235,676	\$1,929,982	1.6%	\$25,104,651	\$27,173,028	(\$2,068,377)	-7.6%	\$145,270,309	\$145,408,704	(\$138,395)	-0.1%
20	1/17/2026			\$124,082,184				\$29,452,444				\$153,534,628		
21	1/24/2026			\$115,207,108				\$24,417,907				\$139,625,015		
22	1/31/2026			\$126,440,697				\$26,829,867				\$153,270,564		
23	2/7/2026			\$131,940,317				\$27,669,724				\$159,610,041		
24	2/14/2026			\$126,302,353				\$28,231,416				\$154,533,769		
25	2/21/2026			\$124,133,591				\$25,352,091				\$149,485,682		
26	2/28/2026			\$132,860,674				\$25,249,720				\$158,110,394		
27	3/7/2026			\$129,630,706				\$25,563,504				\$155,194,210		
28	3/14/2026			\$126,899,944				\$25,720,902				\$152,620,846		
29	3/21/2026			\$126,146,850				\$27,251,439				\$153,398,289		
30	3/28/2026			\$125,537,110				\$25,966,459				\$151,503,569		
31	4/4/2026			\$128,699,265				\$22,685,781				\$151,385,046		
32	4/11/2026			\$125,021,039				\$23,899,263				\$148,920,302		
33	4/18/2026			\$125,819,679				\$23,423,256				\$149,242,935		
34	4/25/2026			\$123,667,107				\$22,847,993				\$146,515,100		
35	5/2/2026			\$127,478,849				\$22,489,293				\$149,968,142		
36	5/9/2026			\$124,060,557				\$22,654,683				\$146,715,240		
37	5/16/2026			\$123,454,261				\$23,013,535				\$146,467,796		
38	5/23/2026			\$124,450,979				\$23,096,001				\$147,546,980		
39	5/30/2026			\$117,782,082				\$23,002,825				\$140,784,907		
40	6/6/2026			\$119,112,929				\$23,155,730				\$142,268,659		



### Texas Lottery Fiscal Year Over Year Change in Sales

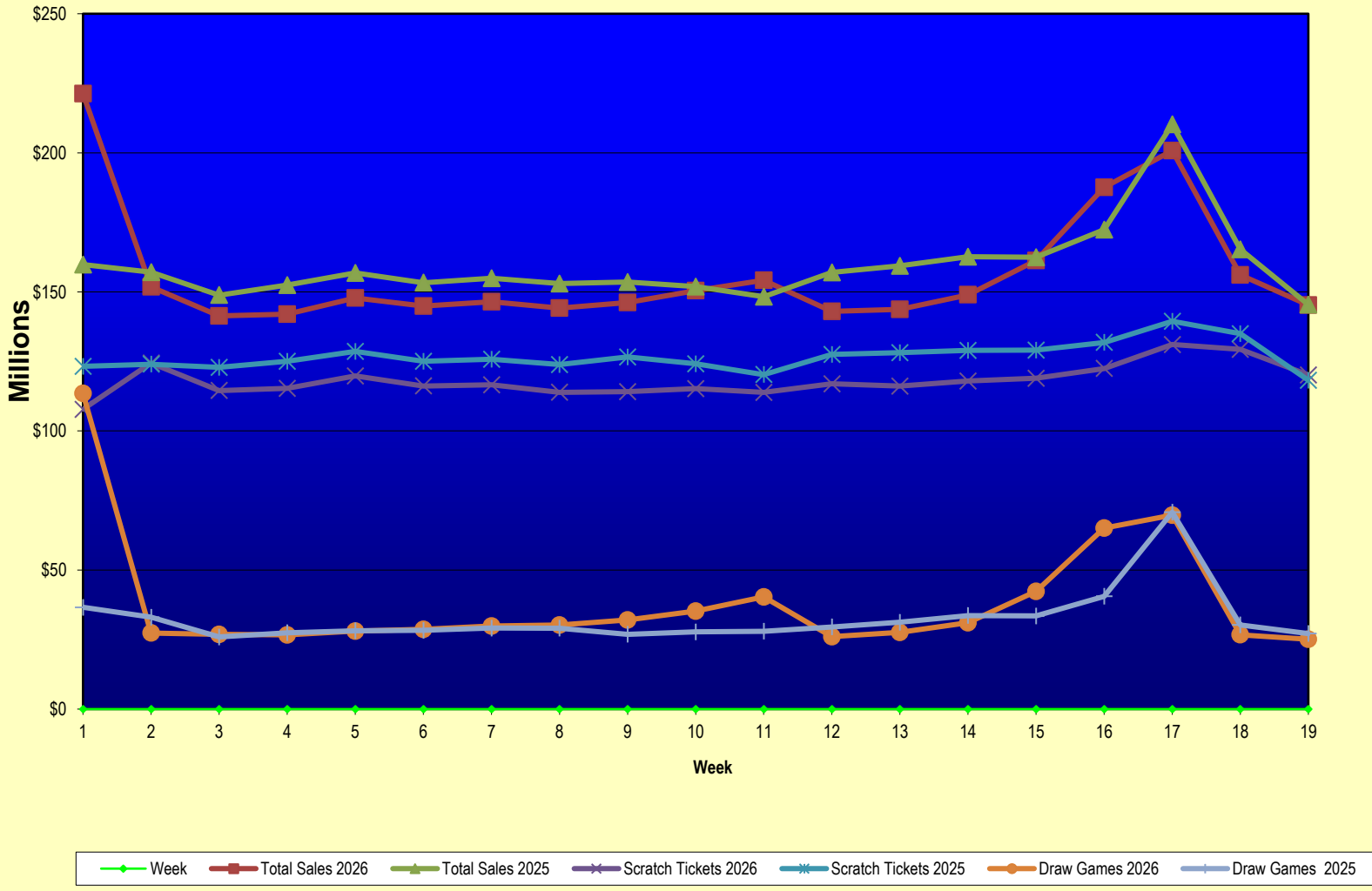

Note: Report is prepared on a Fiscal Year basis.

Texas Lottery  
**Scratch Tickets by Price Point**  
**Sales, Prize Expense, Sales Contribution and Payout Percentage With Year Over Year Changes**  
 Unaudited

Fiscal Year	Price Point	# of Active Games	FY Sales	% of Scratch Ticket Sales	Year over Year Change in Sales	FY Prize Expense	Year over Year Change in Prize Expense	FY Sales Contribution	Year over Year Change in Contribution	Average Prize Payout %	Year over Year Difference in Payout %
<b>2025</b>	<b>\$1.00</b>	9	22,043,714	0.9%		13,456,267		8,587,447		61.0%	0.2%
<b>Through</b>	<b>\$2.00</b>	17	59,403,286	2.5%		38,716,437		20,686,849		65.2%	-1.0%
<b>1/11/2025</b>	<b>\$3.00</b>	9	62,721,636	2.6%		41,428,370		21,293,266		66.1%	0.2%
	<b>\$5.00</b>	42	395,310,875	16.4%		268,804,862		126,506,013		68.0%	0.0%
	<b>\$10.00</b>	26	547,344,830	22.7%		383,568,617		163,776,213		70.1%	-0.1%
	<b>\$20.00</b>	22	566,110,700	23.5%		424,564,799		141,545,901		75.0%	0.0%
	<b>\$30.00</b>	7	137,703,510	5.7%		103,295,344		34,408,166		75.0%	0.0%
	<b>\$50.00</b>	9	380,158,850	15.8%		296,665,800		83,493,050		78.0%	0.0%
	<b>\$100.00</b>	3	236,966,300	9.8%		189,488,344		47,477,956		80.0%	0.0%
<b>Total</b>		<b>144</b>	<b>\$2,407,763,701</b>			<b>\$1,759,988,840</b>		<b>\$647,774,861</b>		<b>73.1%</b>	<b>0.2%</b>
<b>2026</b>	<b>\$1.00</b>	5	16,499,367	0.7%		10,118,085		6,381,282		61.3%	0.3%
<b>Through</b>	<b>\$2.00</b>	13	54,546,674	2.4%		36,553,533		17,993,141		67.0%	1.8%
<b>1/10/2026</b>	<b>\$3.00</b>	8	52,957,416	2.4%		34,988,000		17,969,416		66.1%	0.0%
	<b>\$5.00</b>	41	375,655,495	16.7%		255,596,686		120,058,809		68.0%	0.0%
	<b>\$10.00</b>	26	497,464,540	22.2%		348,416,082		149,048,458		70.0%	0.0%
	<b>\$20.00</b>	21	546,260,500	24.3%		409,879,106		136,381,394		75.0%	0.0%
	<b>\$30.00</b>	6	103,296,180	4.6%		77,461,103		25,835,077		75.0%	0.0%
	<b>\$50.00</b>	12	351,983,150	15.7%		274,726,169		77,256,981		78.1%	0.0%
	<b>\$100.00</b>	5	246,247,800	11.0%		196,999,831		49,247,969		80.0%	0.0%
<b>Total</b>		<b>137</b>	<b>\$2,244,911,122</b>			<b>\$1,644,738,594</b>		<b>\$600,172,528</b>		<b>73.3%</b>	<b>0.2%</b>
<b>Variance</b>	<b>\$1.00</b>	-4	-5,544,347		-25.2%	-3,338,182	-24.8%	-2,206,165	-25.7%	0.28%	
<b>2026 to</b>	<b>\$2.00</b>	-4	-4,856,612		-8.2%	-2,162,904	-5.6%	-2,693,708	-13.0%	1.84%	
<b>2025</b>	<b>\$3.00</b>	-1	-9,764,220		-15.6%	-6,440,371	-15.5%	-3,323,849	-15.6%	0.02%	
	<b>\$5.00</b>	-1	-19,655,380		-5.0%	-13,208,175	-4.9%	-6,447,205	-5.1%	0.04%	
	<b>\$10.00</b>	0	-49,880,290		-9.1%	-35,152,536	-9.2%	-14,727,754	-9.0%	-0.04%	
	<b>\$20.00</b>	-1	-19,850,200		-3.5%	-14,685,693	-3.5%	-5,164,507	-3.6%	0.04%	
	<b>\$30.00</b>	-1	-34,407,330		-25.0%	-25,834,241	-25.0%	-8,573,089	-24.9%	-0.02%	
	<b>\$50.00</b>	3	-28,175,700		-7.4%	-21,939,632	-7.4%	-6,236,068	-7.5%	0.01%	
	<b>\$100.00</b>	2	9,281,500		3.9%	7,511,488	4.0%	1,770,012	3.7%	0.04%	
<b>Total</b>		<b>-7</b>	<b>-\$162,852,579</b>		<b>-6.8%</b>	<b>-\$115,250,245</b>	<b>-6.5%</b>	<b>-\$47,602,334</b>	<b>-7.3%</b>	<b>0.17%</b>	
Notes - Scratch Ticket Variances											

**Texas Lottery**  
**Scratch Tickets by Price Point**  
**Sales, Prize Expense, Sales Contribution and Payout Percentage With Year Over Year Changes**  
**Unaudited**

			FY 2026		FY 2025	Difference
Sales	\$1 - \$5		\$499,658,952		\$539,479,511	-\$39,820,559
Prize Exp.	\$1 - \$5		\$337,256,304		\$362,405,936	-\$25,149,632
Sales Cont.	\$1 - \$5		\$162,402,648		\$177,073,575	-\$14,670,927
Prize Exp. %	\$1 - \$5		67.5%		67.2%	0.3%
			FY 2026		FY 2025	Difference
Sales	\$10 - \$100		\$1,745,252,170		\$1,868,284,190	-\$123,032,020
Prize Exp.	\$10 - \$100		\$1,307,482,290		\$1,397,582,904	-\$90,100,614
Sales Cont.	\$10 - \$100		\$437,769,880		\$470,701,286	-\$32,931,407
Prize Exp. %	\$10 - \$100		74.9%		74.8%	0.1%
			FY 2026		FY 2025	Difference
Sales	Scratch		\$2,244,911,122		\$2,407,763,701	-\$162,852,579
Prize Exp.	Scratch		\$1,644,738,594		\$1,759,988,840	-\$115,250,245
Sales Cont.	Scratch		\$600,172,528		\$647,774,861	-\$47,602,334
Prize Exp. %	Scratch		73.3%		73.1%	0.2%

			FY 2026		FY 2025	Difference
Sales	\$1 - \$10		\$997,123,492		\$1,086,824,341	-\$89,700,849
Prize Exp.	\$1 - \$10		\$685,672,386		\$745,974,553	-\$60,302,168
Sales Cont.	\$1 - \$10		\$311,451,107		\$340,849,788	-\$29,398,681
Prize Exp. %	\$1 - \$10		68.8%		68.6%	0.1%
			FY 2026		FY 2025	Difference
Sales	\$20 - \$100		\$1,247,787,630		\$1,320,939,360	-\$73,151,730
Prize Exp.	\$20 - \$100		\$959,066,209		\$1,014,014,287	-\$54,948,078
Sales Cont.	\$20 - \$100		\$288,721,421		\$306,925,073	-\$18,203,652
Prize Exp. %	\$20 - \$100		76.9%		76.8%	0.1%
			FY 2026		FY 2025	Difference
Sales	Scratch		\$2,244,911,122		\$2,407,763,701	-\$162,852,579
Prize Exp.	Scratch		\$1,644,738,594		\$1,759,988,840	-\$115,250,245
Sales Cont.	Scratch		\$600,172,528		\$647,774,861	-\$47,602,334
Prize Exp. %	Scratch		73.3%		73.1%	0.2%

**Texas Lottery**  
**Weekly Sales Summary**  
**& Comparison to Previous Week**  
**Unaudited**

	<b>Week Ending 1/10/2026</b>		<b>Week Ending 1/3/2026</b>			
	<b><u>THIS WEEK</u></b>	<b>% of Sales</b>	<b><u>LAST WEEK</u></b>	<b>% of Sales</b>	<b><u>\$ change</u></b>	<b><u>% change</u></b>
Total Sales	<u>\$145,270,309</u>		<u>\$156,062,455</u>		<u>-\$10,792,146</u>	-6.9%
Scratch Tickets	<u>\$120,165,658</u>	82.7%	<u>\$129,370,701</u>	82.9%	<u>-\$9,205,043</u>	-7.1%
Lotto	\$2,310,648	1.6%	\$2,456,334	1.6%	-\$145,686	-5.9%
Lotto Extra	\$836,348	0.6%	\$890,071	0.6%	-\$53,723	-6.0%
Pick 3	\$4,757,739	3.3%	\$4,947,354	3.2%	-\$189,615	-3.8%
Pick 3 Fireball	\$560,191	0.4%	\$612,295	0.4%	-\$52,104	-8.5%
Cash Five	\$916,799	0.6%	\$953,191	0.6%	-\$36,392	-3.8%
Texas Two Step	\$886,382	0.6%	\$1,551,624	1.0%	-\$665,242	-42.9%
Mega Millions	\$5,018,281	3.5%	\$5,332,950	3.4%	-\$314,669	-5.9%
Megaplier	-\$12	0.0%	\$0	0.0%	-\$12	0.0%
Daily 4	\$2,456,761	1.7%	\$2,560,662	1.6%	-\$103,901	-4.1%
Daily 4 Fireball	\$553,271	0.4%	\$586,035	0.4%	-\$32,764	-5.6%
Powerball	\$4,988,088	3.4%	\$4,973,140	3.2%	\$14,948	0.3%
Power Play	\$1,033,466	0.7%	\$1,034,167	0.7%	-\$701	-0.1%
All or Nothing	\$786,690	0.5%	\$793,932	0.5%	-\$7,242	-0.9%
Total Draw Game Sales	<u>\$25,104,651</u>		<u>\$26,691,754</u>		<u>-\$1,587,103</u>	-5.9%

\* Totals may not sum due to rounding.

**Texas Lottery**  
**Weekly Sales Summary**  
**Unaudited**

**SCRATCH TICKETS**  
**TOP TEN SELLING GAMES**

**For the Week Ending: 1/10/2026**

<b>Rank</b>	<b>Price Point</b>	<b>Game</b>	<b>Sales (Millions)</b>
1	\$ 20	MILLION DOLLAR LOTERIA	\$ 6.846
2	\$ 100	LOTERIA SUPREME	\$ 5.302
3	\$ 5	SUPER LOTERIA	\$ 5.032
4	\$ 50	500X LOTERIA SPECTACULAR	\$ 4.953
5	\$ 10	MEGA LOTERIA	\$ 4.852
6	\$ 20	\$1,000,000 CROSSWORD	\$ 4.840
7	\$ 50	GOLDEN RICHES	\$ 4.772
8	\$ 20	200X THE CASH	\$ 3.636
9	\$ 10	LIMITED EDITION MEGA LOTERIA	\$ 3.577
10	\$ 10	\$250,000 50X CASHWORD	\$ 2.881

**Texas Lottery  
Prize Payout Tracking Report  
Unaudited**

Through Week Ending 1/10/2026

**Draw Game Sales**

	FY Sales Through Week Ending 1/10/2026	FY Prize Expense Through Week Ending 1/10/2026	Actual* Prize Payout	Base Payout (Prize Pool)
Lotto	\$ 55,650,217	\$ 29,591,946	53.17%	50.00%
Lotto Extra	19,526,232	10,700,130	54.80%	53.70%
Pick 3	90,260,698	44,398,520	49.19%	50.00%
Pick 3 Fireball	10,697,992	5,875,440	54.92%	54.00%
Cash Five	17,230,275	8,188,825	47.53%	50.97%
Texas Two Step	20,551,585	11,494,612	55.93%	50.00%
Mega Millions	136,105,639	68,845,224	50.58%	50.00%**
Daily 4	46,380,766	20,486,250	44.17%	50.00%
Daily 4 Fireball	10,430,559	5,378,901	51.57%	54.22%
Powerball	261,446,325	132,818,384	50.80%	50.00%**
Power Play	49,332,372	25,088,301	50.86%	N/A
All or Nothing	14,529,180	8,142,648	56.04%	55.98%
<b>Totals</b>	<b>\$ 732,141,839</b>	<b>\$ 371,009,181</b>	<b>50.67%</b>	

\* Before Unclaimed Prizes

\*\*Estimated; depends on # of guaranteed prizes won in Texas

Texas Lottery  
Scratch Ticket Sales  
For the Week Ending 1/10/2026  
(Unaudited)

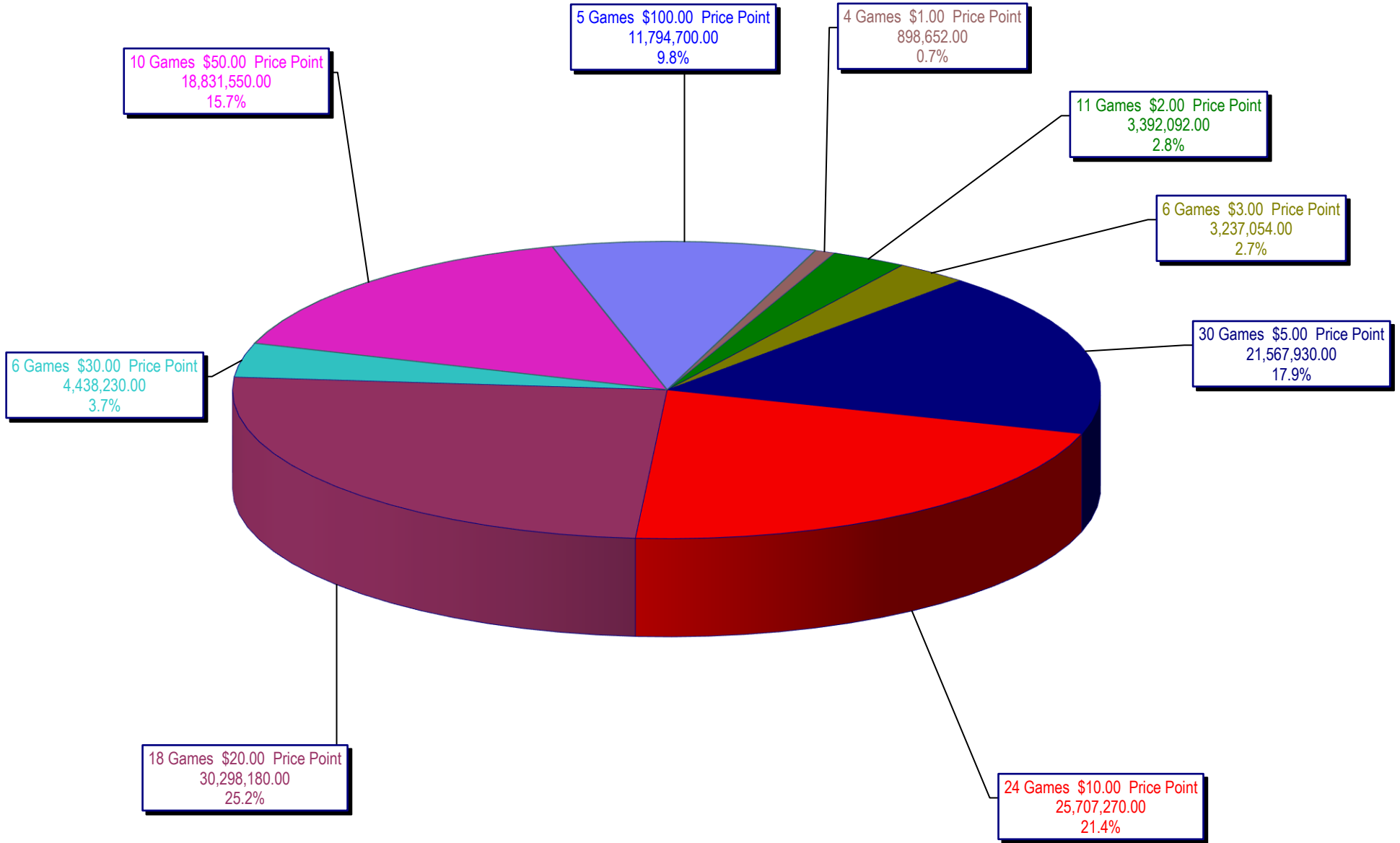

**Texas Lottery  
All Game Sales  
For the Week Ending 1/10/2026  
(Unaudited)**

